

91

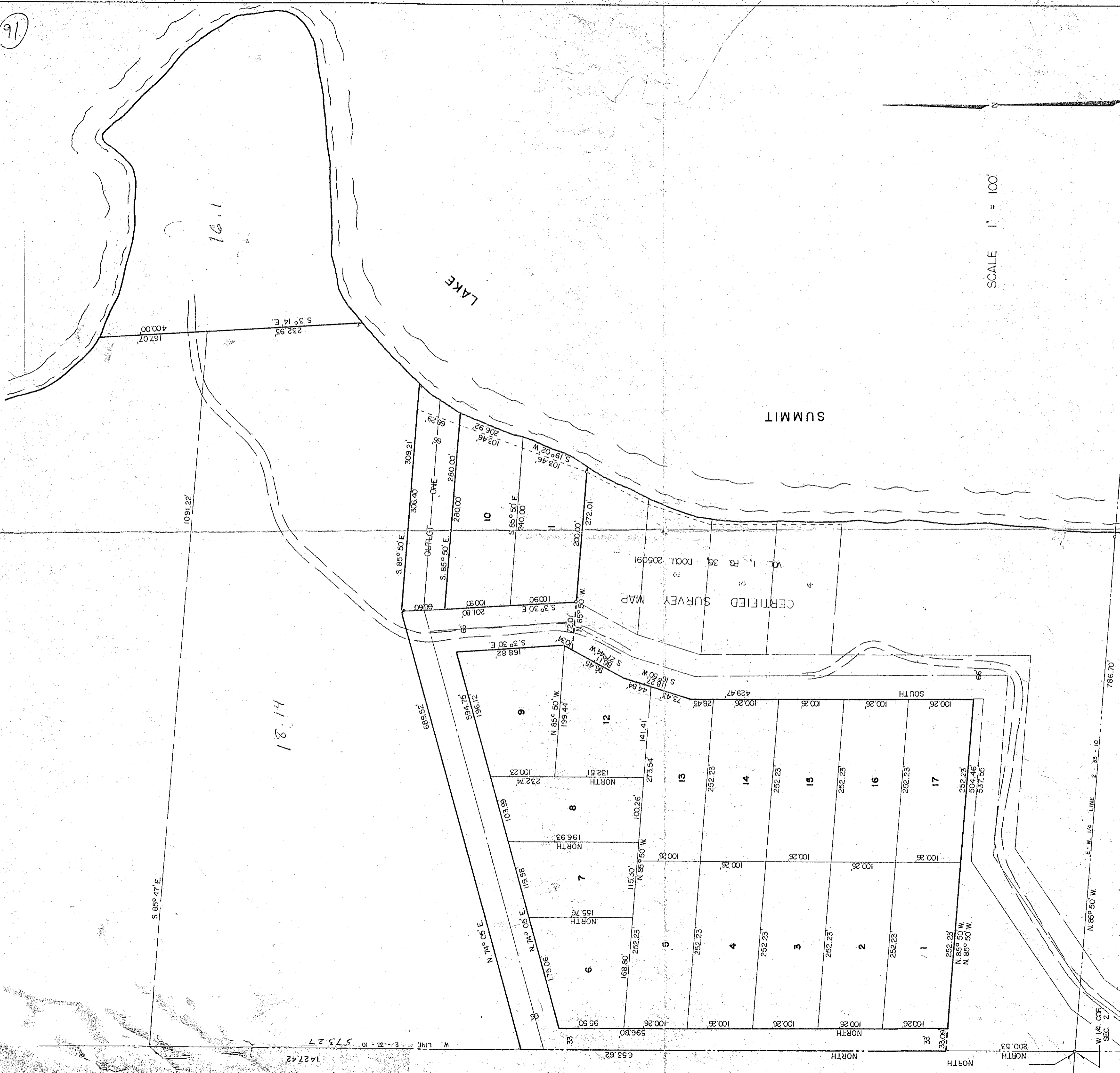

PLAT OF SURVEY
FOR

TIMBER LAKE INVEST Co.

PART — N.W. 1/4 SECTION 2 T. 33 N. R. 10 E.
TOWN OF UPHAM, LANGLADE COUNTY, WISCONSIN

BY — RONALD H. ZIMMERMAN
REGISTERED LAND SURVEYOR
WAUKESHA, WIS.

DRAWN BY — R. H. Z. DATE — 9 - 11 - 69
CHK'D BY — FILE —



CERTIFICATION

I, RONALD H. ZIMMERMAN, REGISTERED LAND SURVEYOR, DO HEREBY CERTIFY THAT I HAVE MADE A SURVEY OF THE PROPERTY AS SHOWN ABOVE AND THE NONE BUILDING AND IMPROVEMENTS LOCATED THEREON AND THAT THE PLAT HEREWITH DRAWN IS A CORRECT REPRESENTATION OF SAID SURVEY.

Ronald H. Zimmerman
RONALD H. ZIMMERMAN
S. 868

STATE OF WISCONSIN }
COUNTY OF WAUKESHA } SS

DATE SEPT. 10 1969
REVISED OCT. 10 1969

RECORD # 30386
LANGLADE COUNTY SURVEYORS OFFICE
DATE FILED: 6/9/93 BY: DT.