

SECTION 24
T.34N.-R.10E.
TOWN OF ELCHO,
LANGLADE COUNTY,
WISCONSIN.

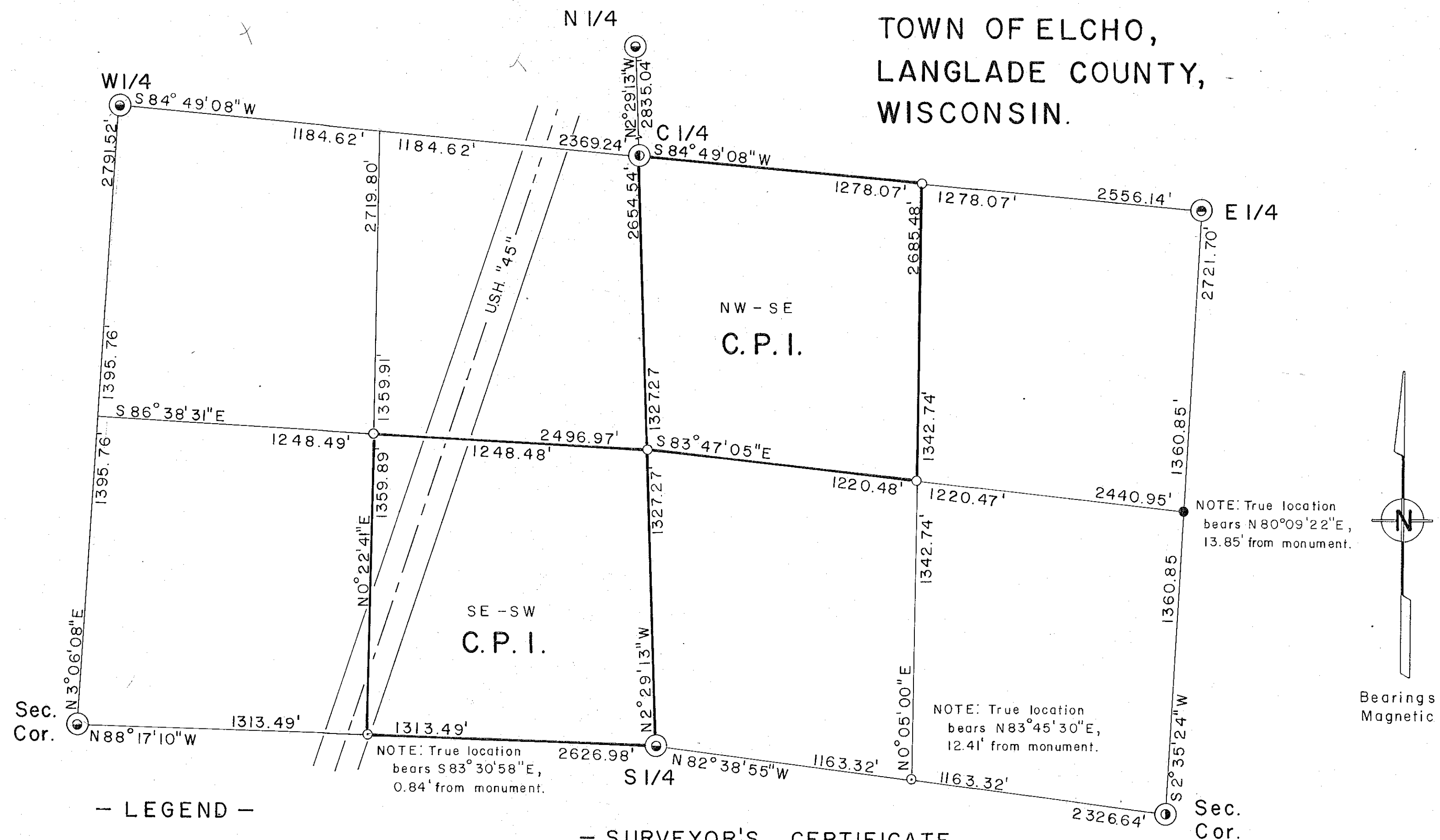

— LEGEND —

- 1" Iron Pipe w/ 2" Alloy Cap Set
- 2-1/4" Alum. Pipe w/ 3-1/4" Alloy Cap Set
- ⊙ 1-1/2" Iron Pipe w/ 2" Brass Cap Found
- ⊙ 2" Iron Pipe w/ 2-1/2" Brass Cap Found
- 3/4" Iron Pipe Found
- Railroad Spike in Road Found
- 4" Iron Pipe w/ 4" Brass Cap Found
- C.P.I. Boundry Line

— SURVEYOR'S CERTIFICATE —

I, Glen Barker, authorized by Consolidated Papers Inc. hereby certify that the above described lines and parcels were surveyed under my direction and that the survey is correct to the best of my knowledge and belief.

Certified at Rhinelander, Wisconsin.

Date: _____

Glen Barker W.R.L.S. No 1682

NCS

24-34-10

RECORD # 30389
LANGLADE COUNTY SURVEYORS OFFICE
DATE FILED: 6/9/93 BY DT

88