

MAP OF SURVEY FOR TOWN OF ELCHO

LOCATED IN THE SE 1/4 SE 1/4, SECTION 12, T34N, R10E
TOWN OF ELCHO, LANGLADE COUNTY, WISCONSIN

LEGEND:

- 2" x 30" IRON PIPE, SET,
MIN. WT. 3.65"/L.F.
- ▲ RAIL IN ROAD W/ WIT. MON.,
FOUND IN PLACE.
- 1 1/2" BRASS CAP MONUMENT,
FOUND IN PLACE.
- 1" IRON PIPE, FOUND IN PLACE.

N

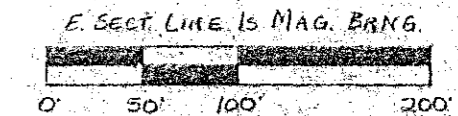

SCALE: 1" = 100'

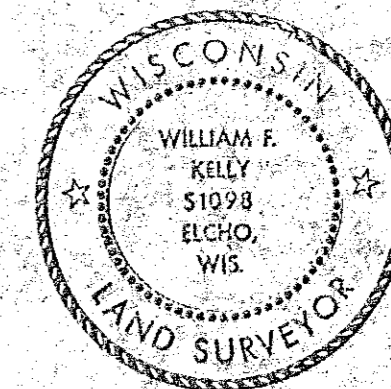

William F. Kelly
4-17-87

BUILDERS SERVICE ENGINEERING DIVISION	
TOWN OF ELCHO	
DRAWN BY: LISA REYNOLDS	
SCALE 1"=100'	DATE 4/1/87
SHEET 1 OF 1	DWG. NO: 1778

RECORD # 30390
LANGLADE COUNTY SURVEYORS OFFICE
DATE FILED: 6/9/93 BY: DT

72

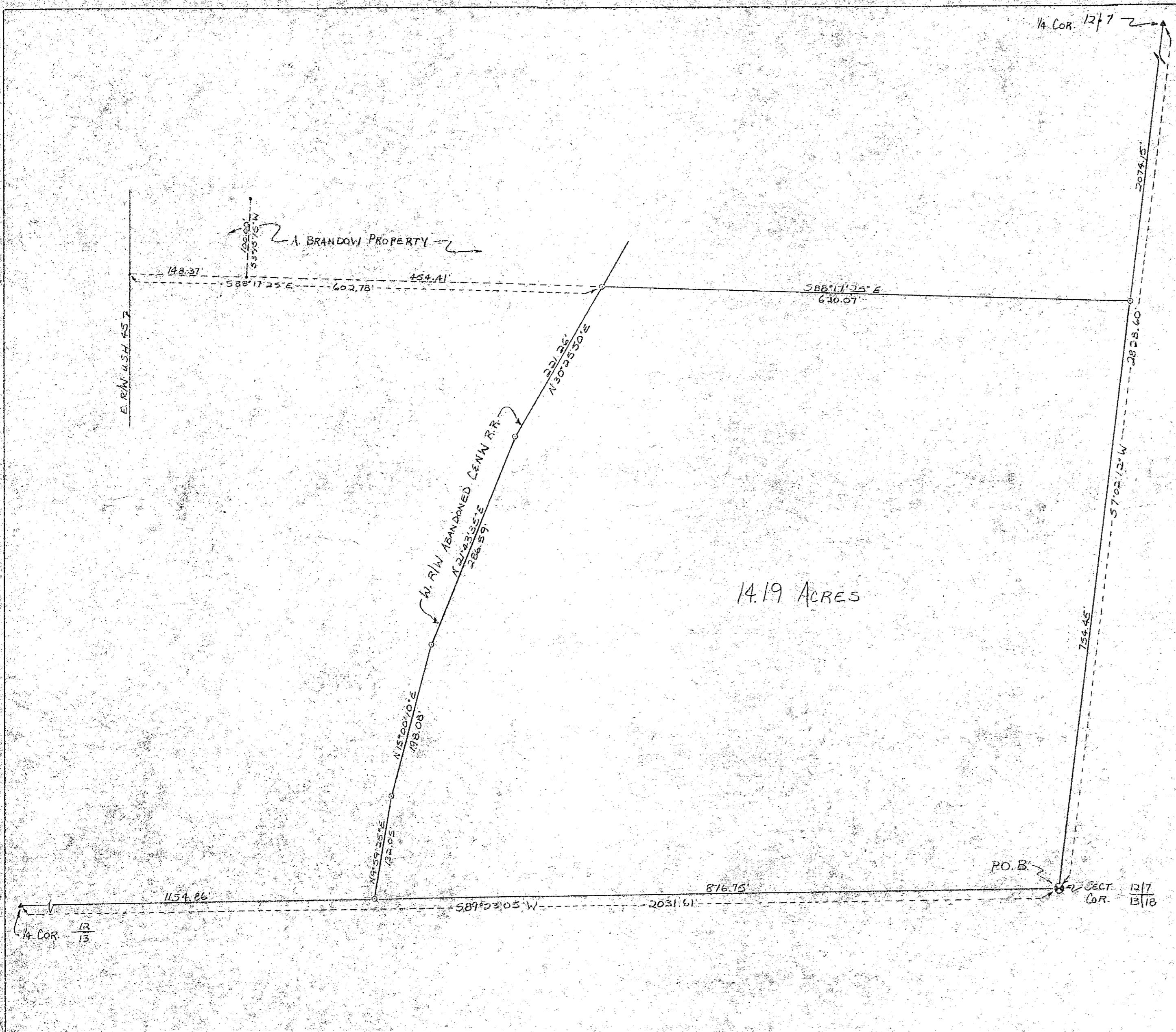

A parcel of land located in the SE 1/4 SE 1/4, Sect. 12, T34N, R10E, described as follows:
Beginning at the SE corner of said Sect. 12; thence S89°23'05"W, 876.75 feet;
thence N09°59'25"E, 132.05 feet; thence N15°00'10"E, 198.08 feet;
thence N21°43'35"E, 286.59 feet; thence N30°25'50"E, 221.26 feet;
thence S88°17'25"E, 620.07 feet; thence S07°02'12"W, 754.45 feet to the
point of beginning.
Said parcel contains 14.19 acres.