

NORTH 1/2 SECTION 35
T34N RIOE

TOWN OF ELCHO
LANGLADE COUNTY, WIS.

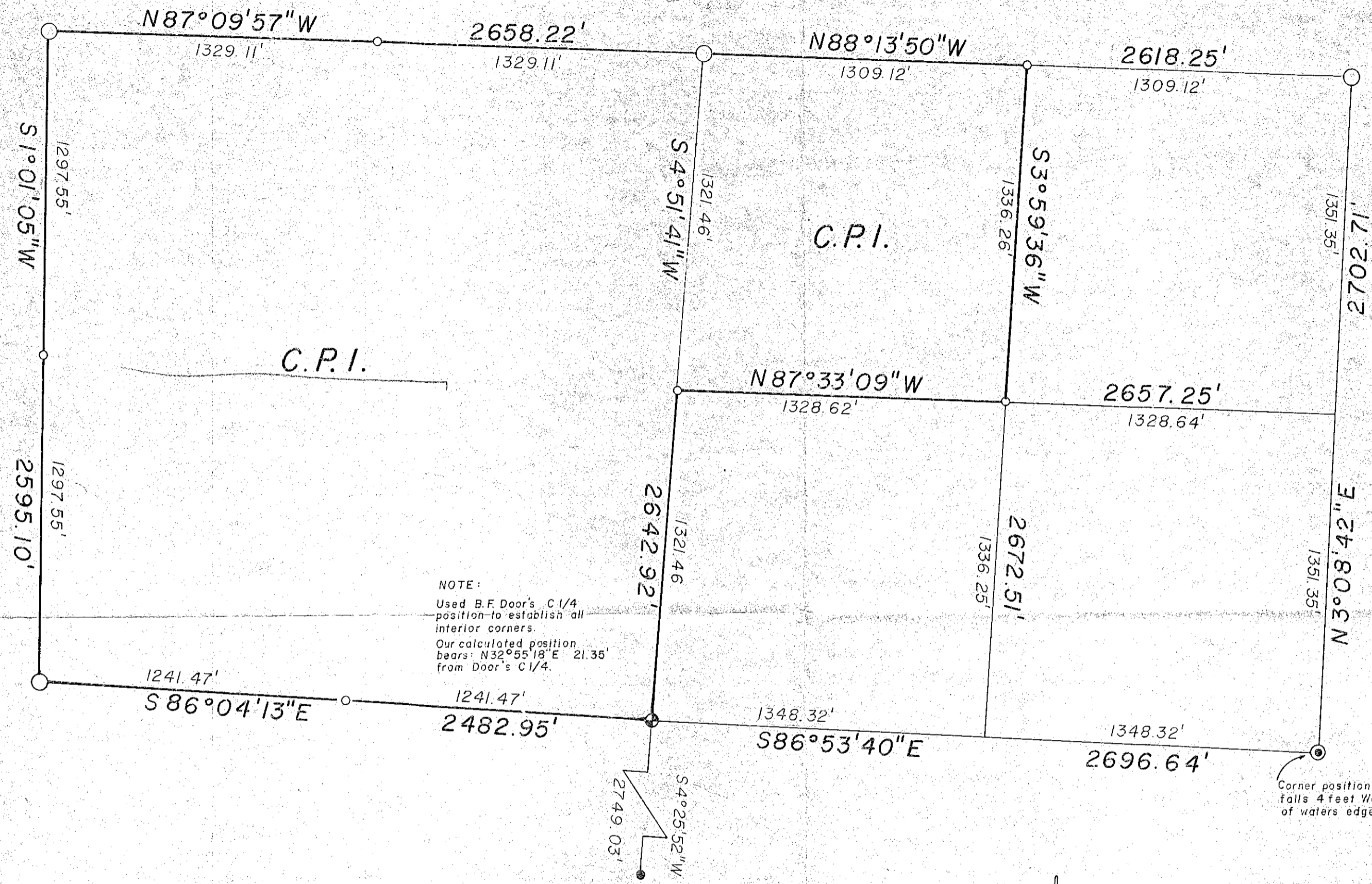

LEGEND

- 4" IRON PIPE W/BRASS CAP FOUND
- ⊙ 2 1/2" IRON PIPE W/BRASS CAP SET FROM OLD WOOD POST
- 1" IRON PIPE W/W.C. FOUND
- 2" IRON PIPE W/BRASS CAP SET
- ⊕ 2 1/2" IRON PIPE W/BRASS CAP SET FROM O.B.T. (SEE NOTE)

GRAPHIC SCALE

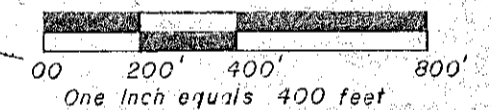

NOTE:
Used B.F. Door's C1/4 position to establish all interior corners.
Our calculated position bears: N32°55'18"E 21.35' from Door's C1/4.

Corner position falls 4 feet West of waters edge

SURVEYORS CERTIFICATE:

I, Daniel K. Pleoger, authorized by Consolidated Papers, Inc., hereby certify that the above described lines and parcels were surveyed under my direction and that the survey is correct to the best of my knowledge and belief.

Certified at Rhinelander, Wisconsin, January 26, 1982

Daniel K. Pleoger
Daniel K. Pleoger W.R.L.S. No 1537

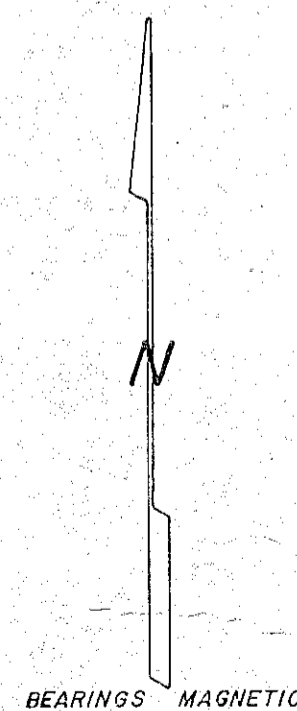
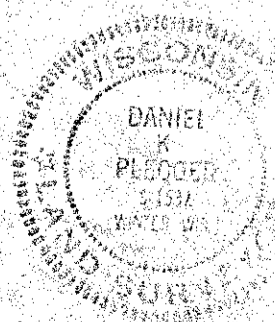

CONSOLIDATED PAPERS INC.		
WISCONSIN RAPIDS, WISCONSIN		
TIMBERLANDS DIVISION		ONEIDA BLOCK
MAP OF SURVEY, SECTION 35, T34N RIOE		
RECORD # <u>30393</u>		
LANGLADE COUNTY SURVEYORS OFFICE		
DATE FILED: <u>6/9/83</u> BY: <u>DT</u>		
SCALE: 1" = 400'	DATE: JAN 26, 1982	DR BY: J.D.C.