

I, WILLIAM F. KELLY, REGISTERED LAND SURVEYOR, HEREBY CERTIFY THAT I HAVE SURVEYED AND MAPPED LOT NO. 3 AND THE NORTH 26 FEET OF LOT NO. 4 OF BLOCK NO. 10 OF DORR'S ADDITION TO THE VILLAGE OF ELCHO LOCATED IN THE NE 1/4 NE 1/4 SECTION 13, T.34N.-R.10E. AT THE REQUEST AND UNDER THE DIRECTION OF D.A. ANKLAN, GENERAL MANAGER AND AGENT OF RHINELANDER TELEPHONE COMPANY, OWNER OF SAID LAND.

THAT I HAVE DIVIDED LOT NO. 3 AND THE NORTH 26 FEET OF LOT NO. 4 INTO TWO PARCELS DESCRIBED AS FOLLOWS:

PARCEL NO. 1 - BEGINNING AT THE N.W. CORNER OF LOT NO. 3 OF BLOCK NO. 10 OF DORR'S ADDITION TO THE VILLAGE OF ELCHO AS PLATTED; THENCE S77°15'E ALONG THE NORTH LINE SAID LOT NO. 3 95.96 FEET TO A 1" GALVANIZED PIPE; THENCE S11°45'W 25.75 FEET TO A 1" GALVANIZED PIPE; THENCE N78°41'40"W 7.75 FEET TO A P.K. NAIL IN CONCRETE SLAB; THENCE S10°18'20"W 50.10 FEET TO A 1" GALVANIZED PIPE; THENCE N77°15'W 90.82 FEET TO A 2" IRON PIPE; THENCE N12°45'E 76.00 FEET TO A 1 1/2" IRON PIPE WHICH IS THE POINT OF BEGINNING OF SAID PARCEL NO. 1.

PARCEL NO. 2 - BEGINNING AT THE N.E. CORNER OF LOT NO. 3 OF BLOCK NO. 10 OF DORR'S ADDITION TO THE VILLAGE OF ELCHO AS PLATTED; THENCE S12°45'W ALONG THE EAST LINE SAID LOT NO. 3 AND 4.76 FEET TO A 2" IRON PIPE; THENCE N77°15'W 49.18 FEET TO A 1" GALVANIZED PIPE; THENCE N10°18'20"E 50.10 FEET TO A P.K. NAIL IN CONCRETE SLAB; THENCE S78°41'40"W 7.75 FEET TO A 1" GALVANIZED PIPE; THENCE N11°45'E 25.75 FEET TO A 1" GALVANIZED PIPE; THENCE S77°15'E 44.04 FEET TO A 2" IRON PIPE WHICH IS THE POINT OF BEGINNING.

NOTE: AN EASEMENT FOR ACCESS IS TO BE GRANTED BY THE OWNERS OF PARCEL NO. 1 AND PARCEL NO. 2 TO EACH OTHER SO THAT THE OWNER OF PARCEL NO. 1 HAS ACCESS TO THE GARAGE AND THAT THE OWNERS OF PARCEL NO. 2 HAVE ACCESS FOR MAINTENANCE PURPOSES ON TELEPHONE COMPANY BUILDINGS.

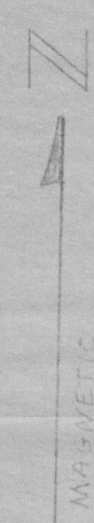

- LEGEND**
- 2" x 30" IRON PIPE SET - STAMPED WFK S1098
 - 1" x 30" IRON PIPE SET STAMPED WFK S1098
 - 1 1/2" IRON PIPE FOUND IN PLACE
 - ⊙ 2" x 30" IRON PIPE SET AROUND A 1" SQUARE IRON ROD FOUND IN PLACE
 - ▲ 1" IRON PIPE FOUND IN PLACE - REPLACED WITH A 1 1/4" x 30" IRON PIPE
- DRAWN BY W.F. KELLY
DATE: 7-7-76
SCALE: 1" = 10'0"

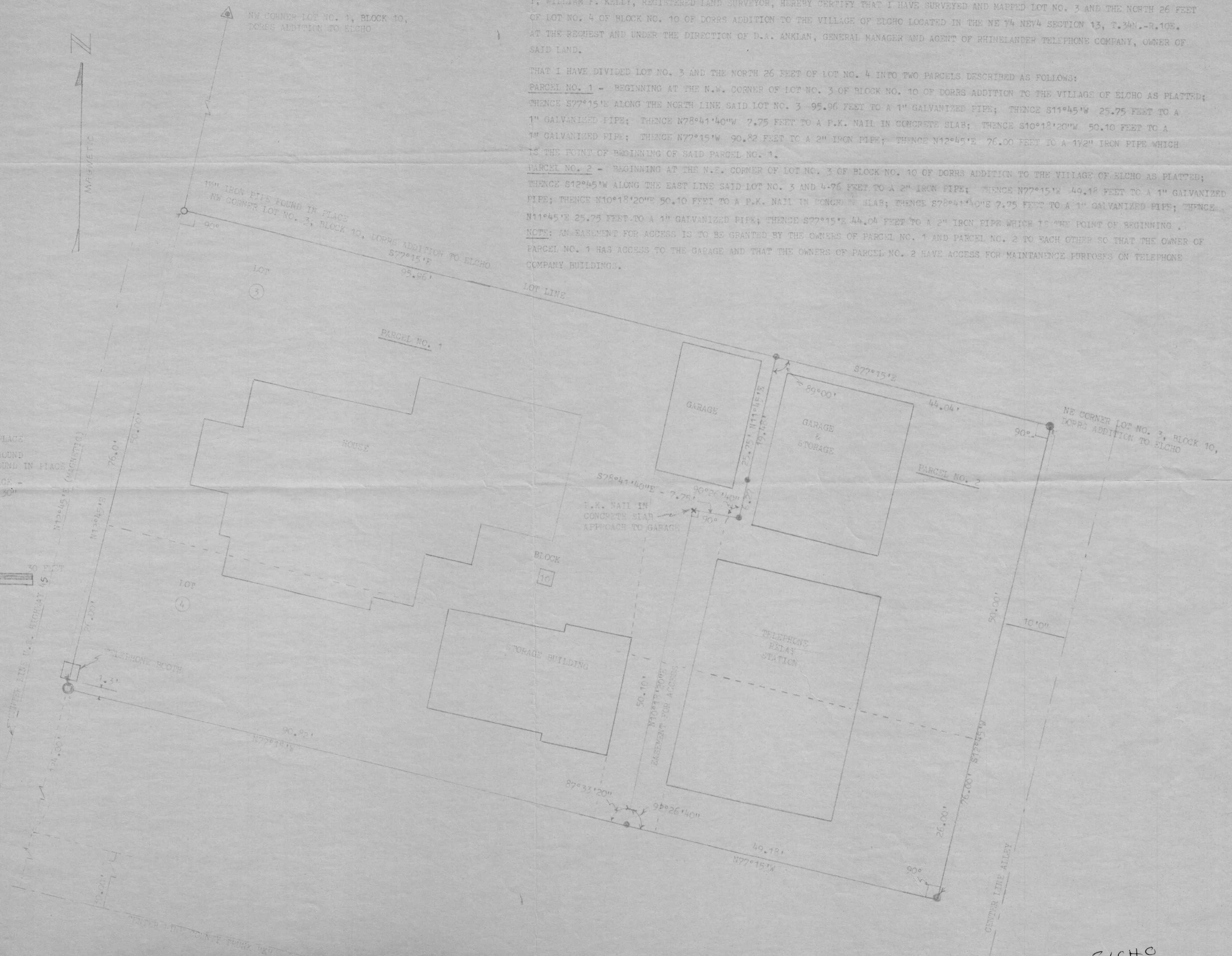
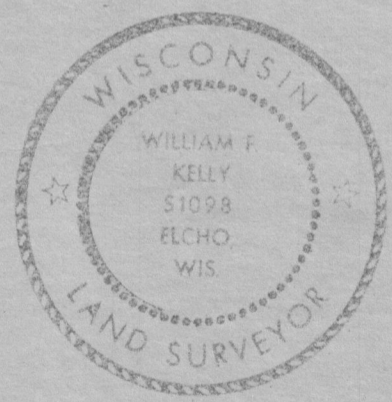
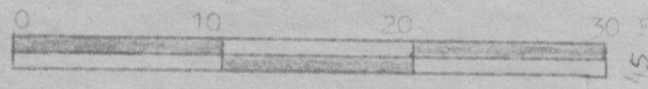

RECORD # 30400
LANGLADE COUNTY SURVEYORS OFFICE
DATE FILED: 6/9/93 BY: DT.

ELCHO
T34N R10E
#1

DWG. NO. 107