

# PLAT OF SURVEY

PART OF THE WEST 1/2 OF THE SE 1/4 SECTION 14  
TOWNSHIP 31 NORTH, RANGE 13 EAST, TOWN OF  
EVERGREEN, LANGLADE COUNTY, WISCONSIN

NOTE: CENTER OF SECTION AND NORTH 1/8 CORNER WERE  
SET USING INFORMATION TAKEN FROM R.O.W.  
PLAT JOB NO. 7282

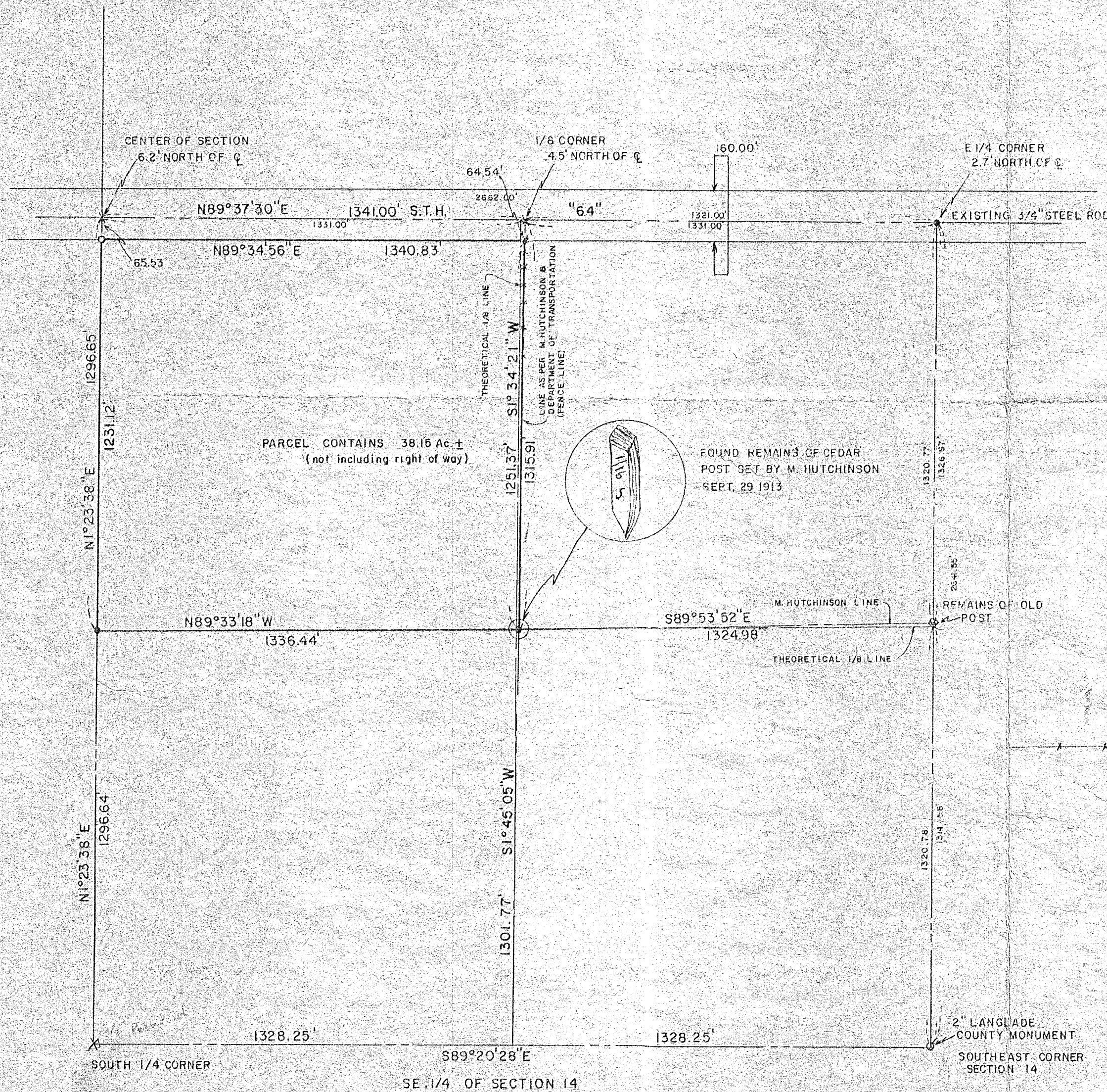

NORTH REFERENCE:  
NORTH IS REFERENCED TO THE WEST  
LINE OF THE SE 1/4 ASSUMED TO  
BEAR N1°23'38\"/>

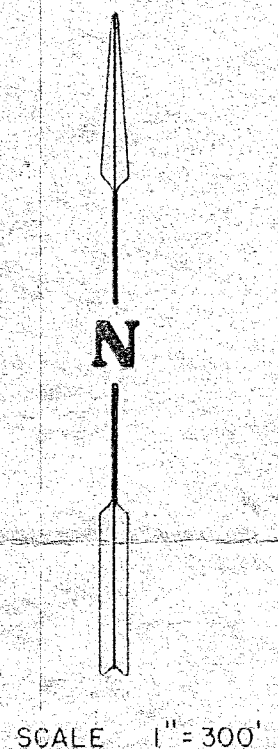

**LEGEND**

- x P.K. NAIL SET
- 1-1/2 PIPE SET
- o Langlade County Monument

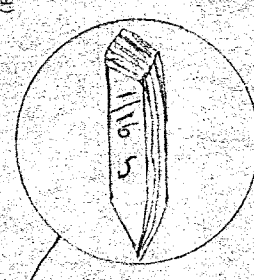

FOUND REMAINS OF CEDAR  
POST SET BY M. HUTCHINSON  
SEPT. 29 1913

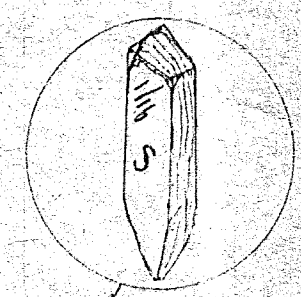

**SURVEYOR'S CERTIFICATE:**  
I, WILLIAM B. MASEL, Land Surveyor, hereby certify  
that I have surveyed the property as shown and  
described, according to official records and that  
the plat above drawn is an accurate and correct  
representation of said survey.

DATE: February 16, 1981  
David D. Eisele  
Will B. Masele, Reg. No. 1001

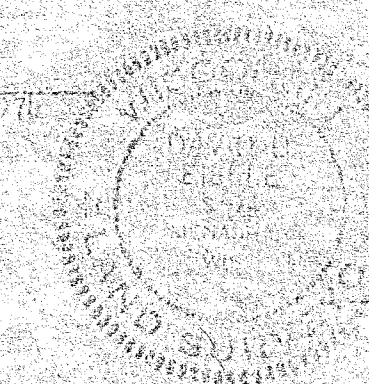

<b>MARTENSON &amp; EISELE, INC.</b>	
CONSULTING ENGINEERING and LAND SURVEYING 1919 AMERICAN COURT NEENAH, WIS.	
SCALE: 1" = 300'	DRAWN BY: <u>DT</u>
DATE: 2-10-81	REVISED: <u>3/1/81</u>
RECORD # <u>30401</u>	
LANGLADE COUNTY SURVEYORS OFFICE	
DATE FILED: <u>6/9/93</u> BY: <u>DT</u>	
DRAWING NUMBER: 239-0	

NOT TO SCALE

24435 PRINTED ON 40# BOND CLEARPAPER