

# MAP OF SURVEY FOR ALDEN RICE

PART OF THE SE 1/4 NW 1/4 SECTION 7, T33N, R11E, TOWN OF UPHAM, LANG. CO., WI

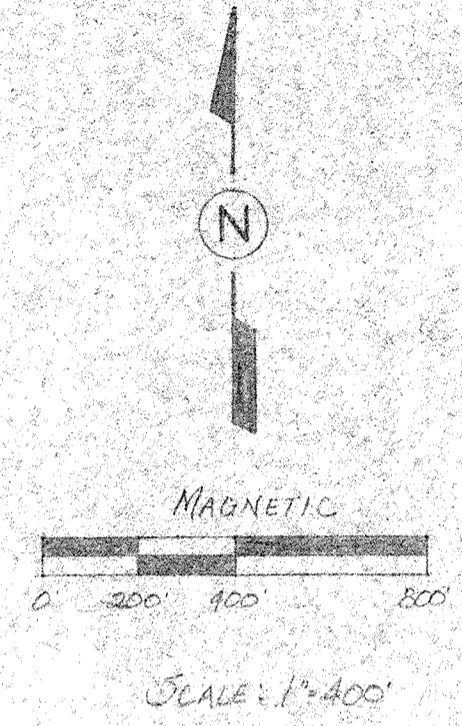

- LEGEND:
- IRON PIPE, FOUND IN PLACE
  - ⊕ 4" BRASS CAP CORNER OR WITNESS MONUMENT, EXISTING
  - RR SPIKE
  - x PK NAIL

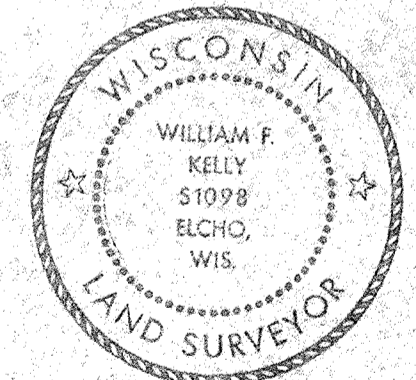

William F. Kelly  
9-8-83

BUILDERS SERVICE ENGINEERING DIVISION	
SURVEY MAP	
ALDEN RICE	
SECT. 7, TOWN OF UPHAM	
DRAWN BY: LISA MEYER	
SCALE 1"=400'	DATE SEPT. 7, 1983
SHEET 1 OF 1	DWG. NO: 1147

RECORD # 30404  
 LANGLADE COUNTY SURVEYORS OFFICE  
 DATE FILED: 6/4/93 BY: DT

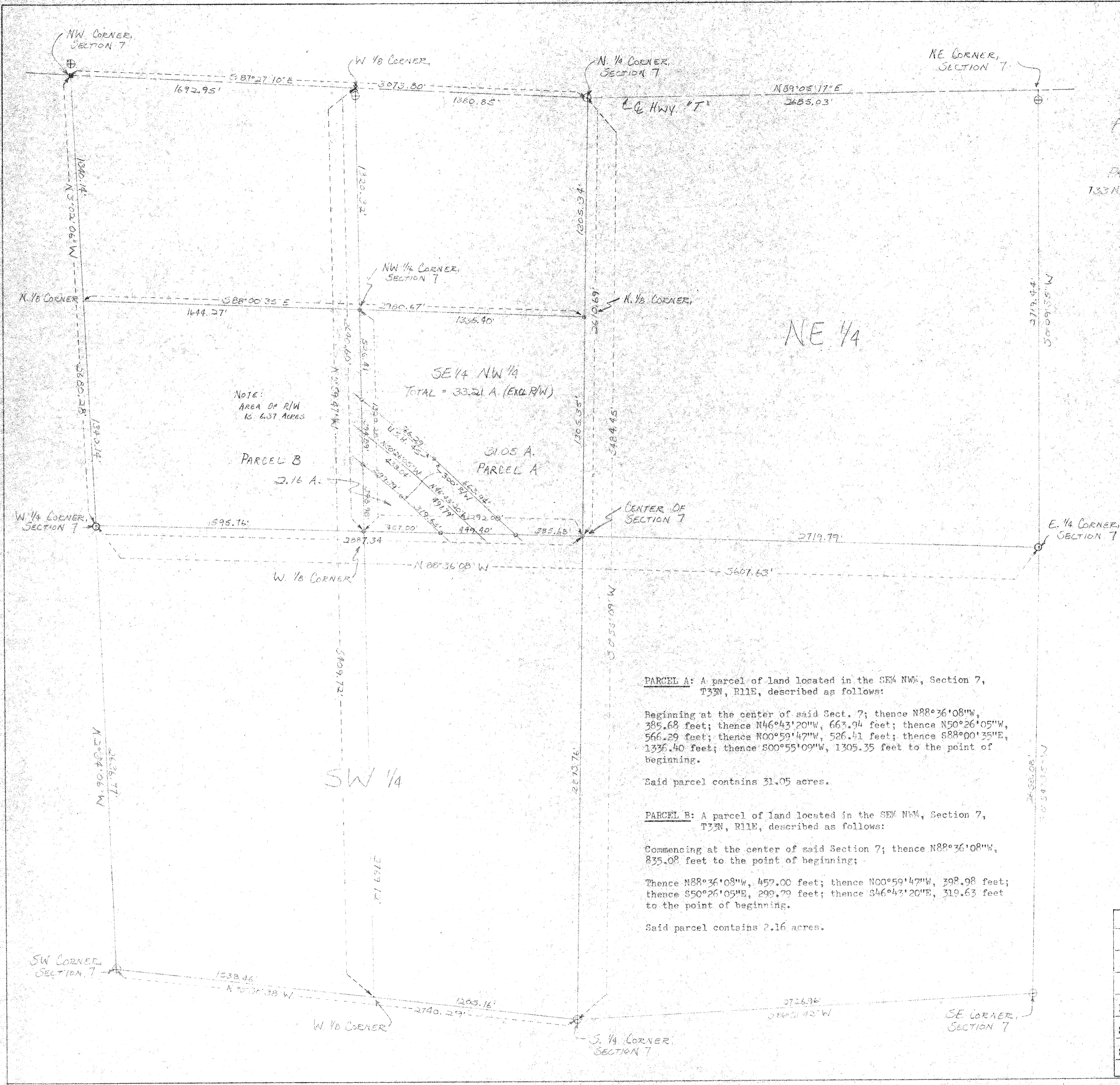

**PARCEL A:** A parcel of land located in the SE 1/4 NW 1/4, Section 7, T33N, R11E, described as follows:

Beginning at the center of said Sect. 7; thence N88°36'08"W, 385.68 feet; thence N46°43'20"W, 663.94 feet; thence N50°26'05"W, 566.29 feet; thence N00°59'47"W, 526.41 feet; thence S88°00'35"E, 1336.40 feet; thence S00°55'09"W, 1305.35 feet to the point of beginning.

Said parcel contains 31.05 acres.

**PARCEL B:** A parcel of land located in the SE 1/4 NW 1/4, Section 7, T33N, R11E, described as follows:

Commencing at the center of said Section 7; thence N88°36'08"W, 835.08 feet to the point of beginning;

Thence N88°36'08"W, 457.00 feet; thence N00°59'47"W, 398.98 feet; thence S50°26'05"E, 299.79 feet; thence S46°43'20"E, 319.63 feet to the point of beginning.

Said parcel contains 2.16 acres.



# MAP OF SURVEY FOR ALDEN RICE

PART OF THE SE 1/4 NW 1/4, SECTION 7, T33N, R11E, TOWN OF UPHAM, LANG CO., WI

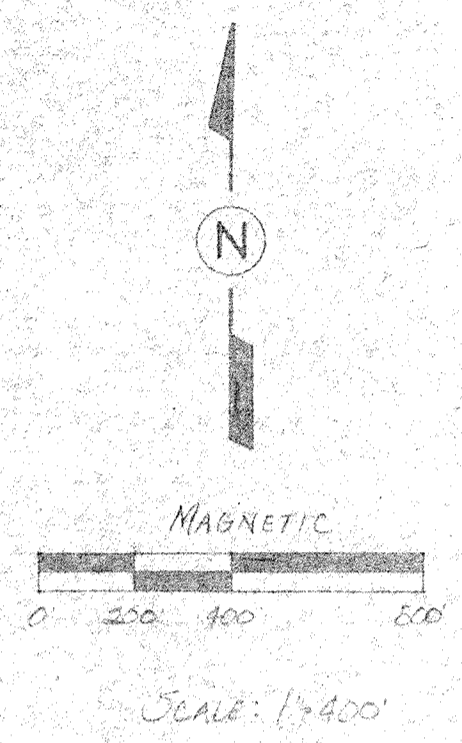
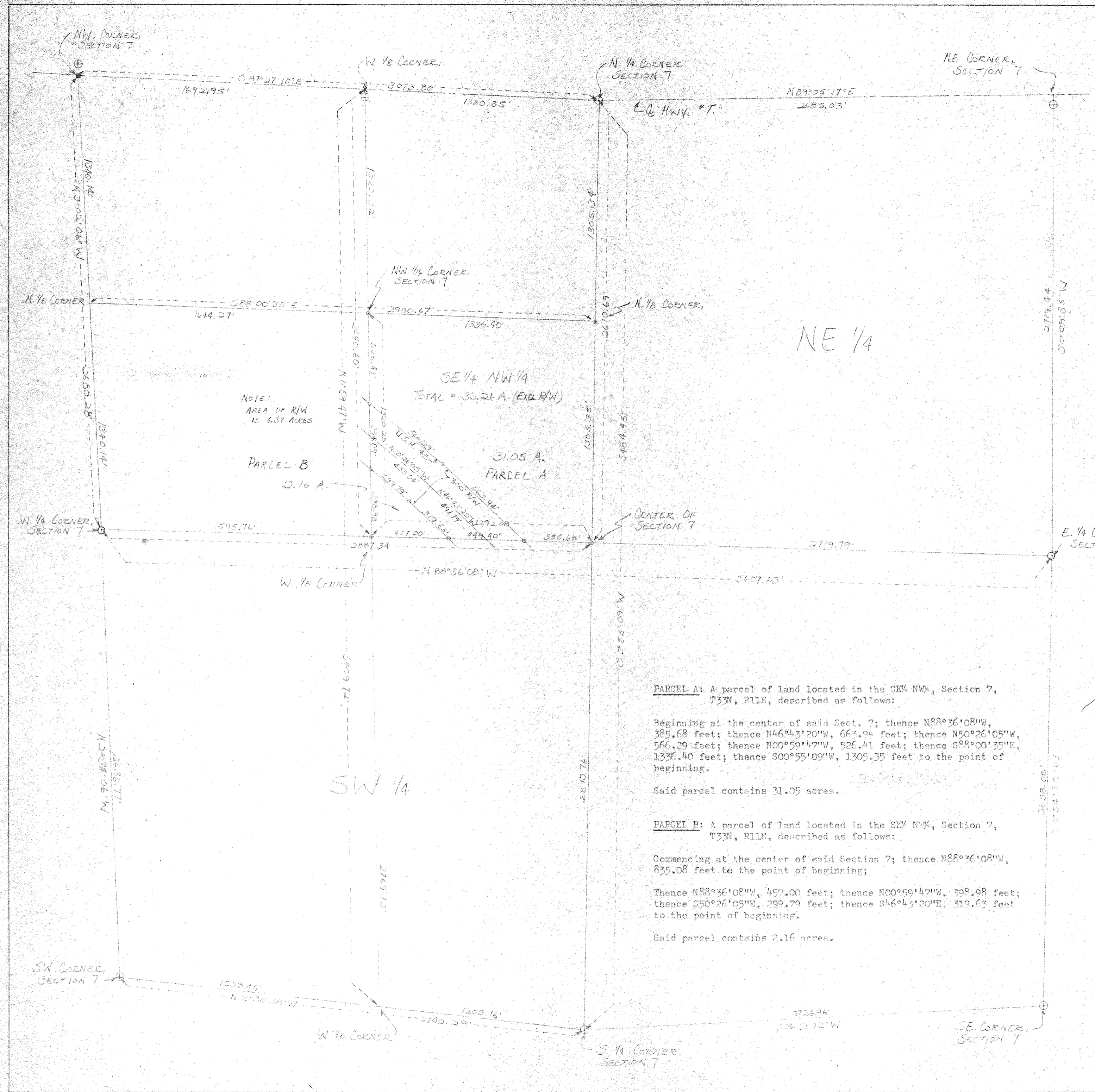

- LEGEND:
- IRON PIPE, FOUND IN PLACE
  - ⊕ 4" BRASS CAP CORNER OR WITNESS MONUMENT, EXISTING
  - RR SPIKE
  - × PL NAIL

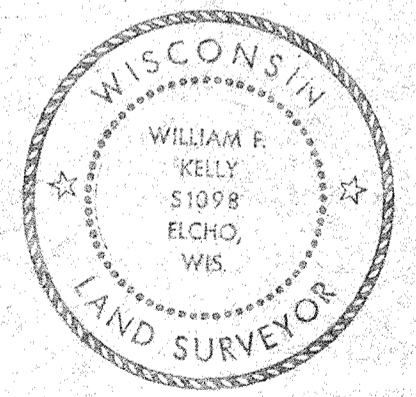

William F. Kelly  
9-8-83

**PARCEL A:** A parcel of land located in the SE 1/4 NW 1/4, Section 7, T33N, R11E, described as follows:

Beginning at the center of said Sect. 7; thence N88°36'08"W, 389.68 feet; thence N46°43'20"W, 667.04 feet; thence N50°26'05"W, 566.29 feet; thence N00°59'47"W, 526.41 feet; thence S88°00'35"E, 1336.40 feet; thence S00°55'09"W, 1305.35 feet to the point of beginning.

Said parcel contains 31.05 acres.

**PARCEL B:** A parcel of land located in the SE 1/4 NW 1/4, Section 7, T33N, R11E, described as follows:

Commencing at the center of said Section 7; thence N88°36'08"W, 835.08 feet to the point of beginning; thence N88°36'08"W, 457.00 feet; thence N00°59'47"W, 398.98 feet; thence S50°26'05"W, 299.79 feet; thence S46°43'20"E, 319.63 feet to the point of beginning.

Said parcel contains 2.16 acres.

BUILDERS SERVICE ENGINEERING DIVISION	
SURVEY MAP	
ALDEN RICE	
SECT. 7, TOWN OF UPHAM	
DRAWN BY: LISA MEYER	
SCALE 1"=400'	DATE SEPT 7, 1983
SHEET 1 OF 1	DWG. NO: 1147