

DETAIL "A"

SCALE: 1" = 20'

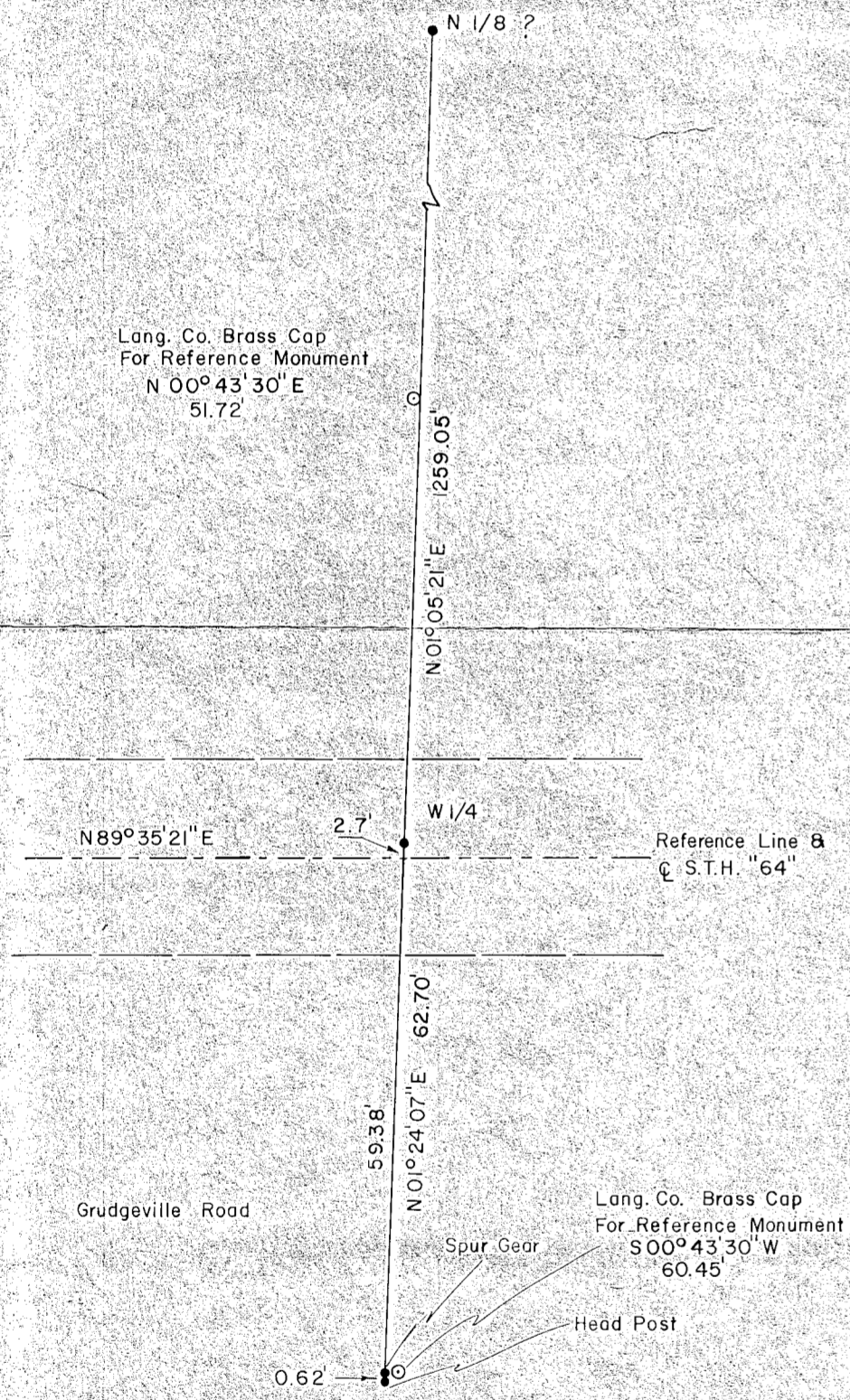

"NOTE"

West 1/4 Cor. 13, 31-13 Was Set Using Information Taken From R.O.W. Plat, DIVISION JOB NO. 7982 S.T.H. NO. 64 Langlade Co. Wi. And Deeds Vol. 192 pages 197, 198, as Recorded in Register of Deeds Office, Langlade County Courthouse, Antigo Wi.

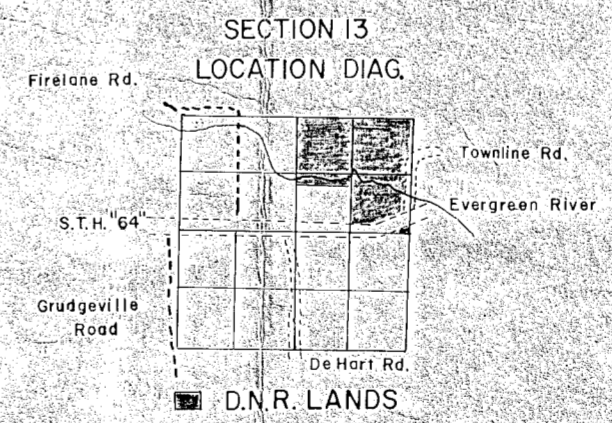
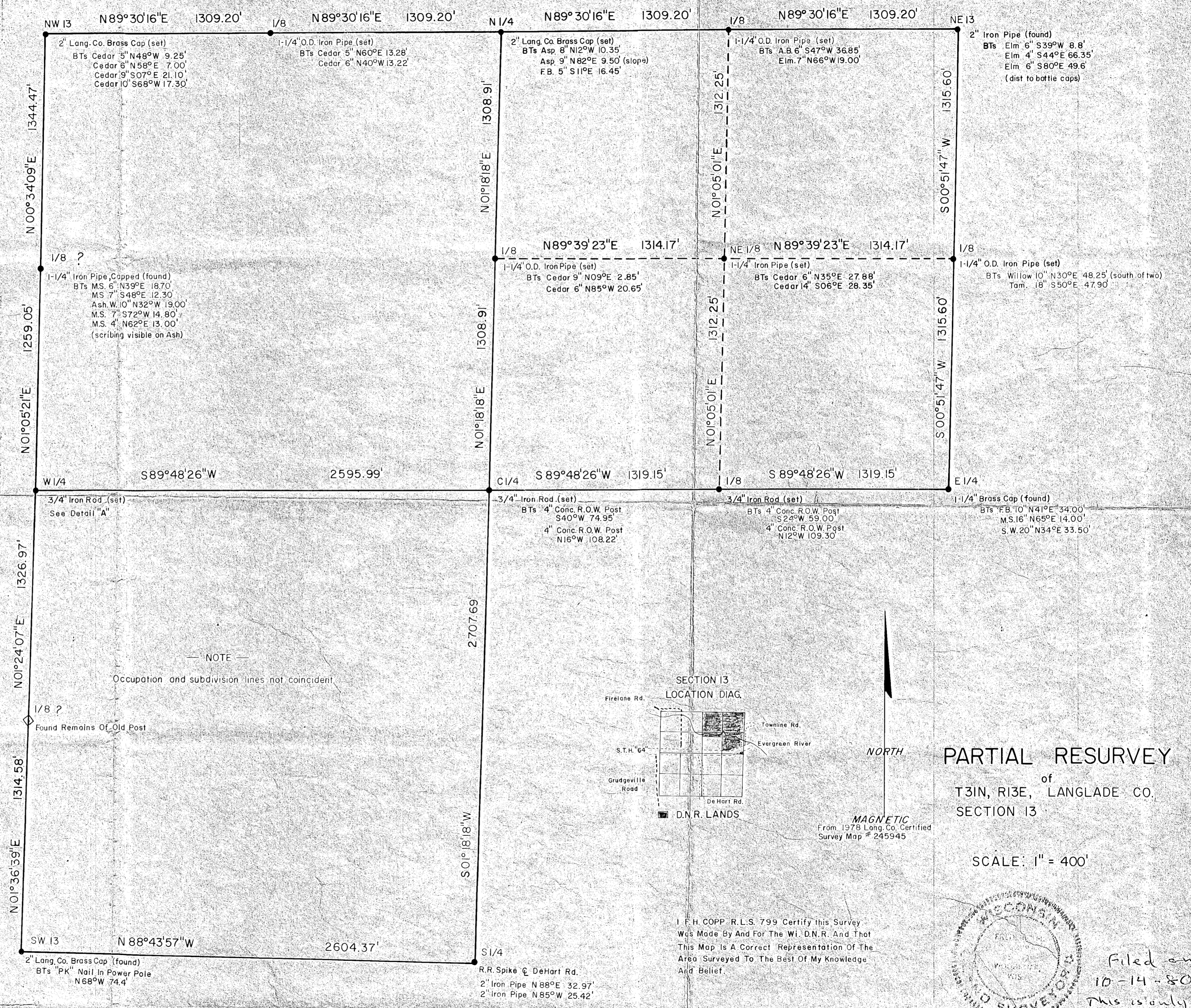

MAGNETIC From 1978 Lang. Co. Certified Survey Map # 245945

PARTIAL RESURVEY of T31N, R13E, LANGLADE CO. SECTION 13

SCALE: 1" = 400'

I F. H. COPP R.L.S. 799 Certify this Survey Was Made By And For The W. D.N.R. And That This Map Is A Correct Representation Of The Area Surveyed To The Best Of My Knowledge And Belief.

*F. H. Copp* Aug. 14, 1980

FILED ON 10-14-80 This is only copy I have of this survey M.P. Kelly

8/14/80 Drawn by N.L. VISSERS

RECORD # 30406 LANGLADE COUNTY SURVEYORS OFFICE DATE FILED: 6/1/93 BY: DT

Please Return or send duplicate 15