

MUELLER'S

LAKE

HANKE ROAD

LOT 11

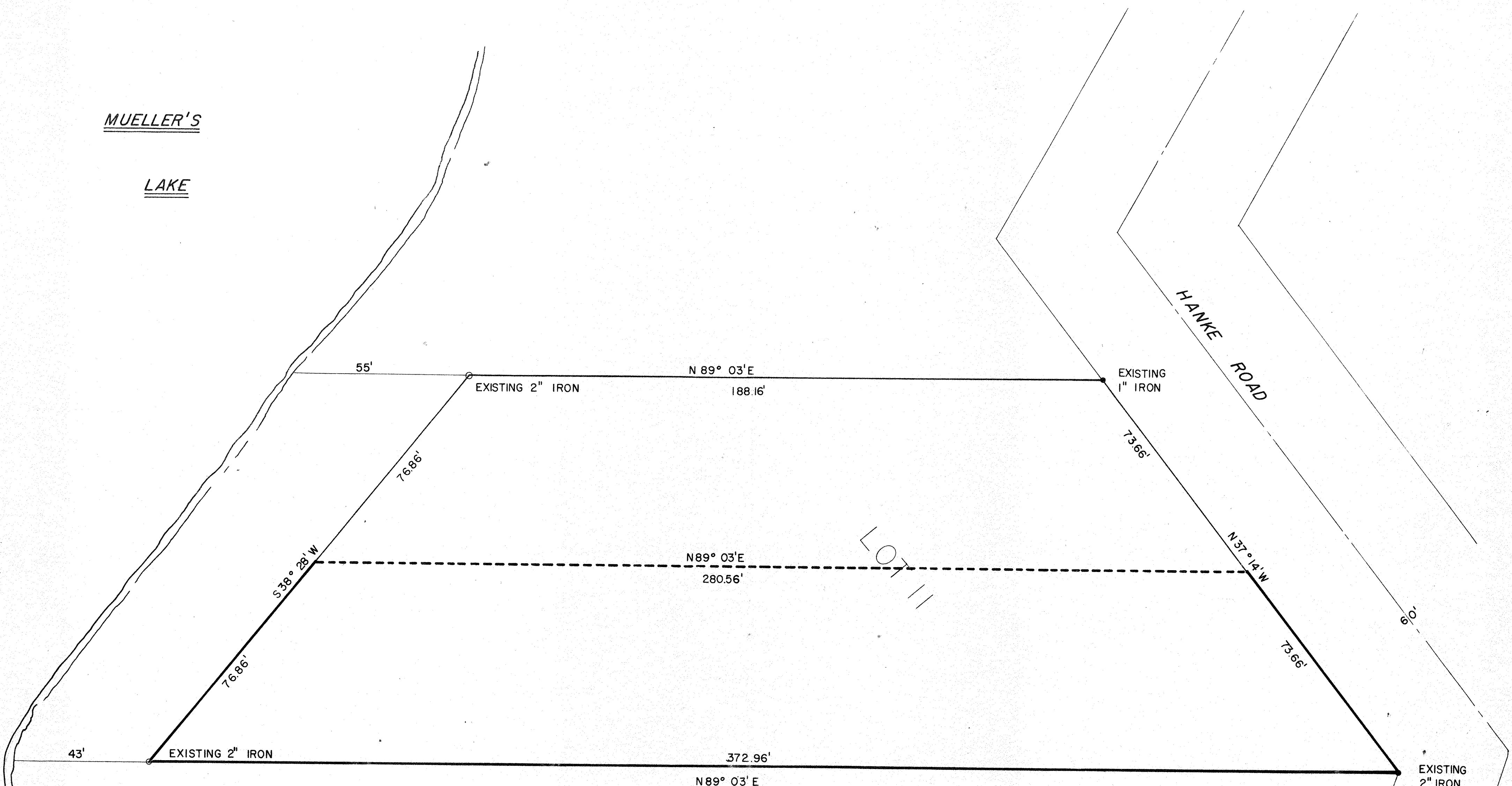

DESCRIPTION

South(1/2)one half of Lot 11 of the Northwoods Mueller Lake Plat.

Surveyed By: Gary A. Radtke, R.L.S. S-1248
Date: 8/1/75

Gary A. Radtke

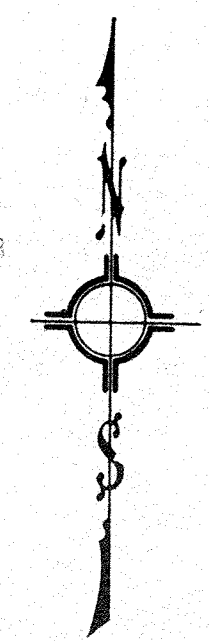
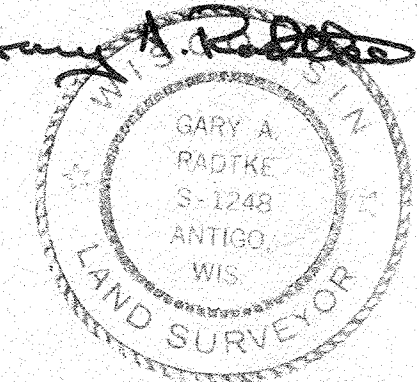

RECORD # 30407
LANGLADE COUNTY SURVEYORS OFFICE
DATE FILED: 6/9/93 BY: DT

SCALE 1" = 20'		REVISIONS		BY	DATE
DATE	7-29-75				
DR: N	Jf	CKD			
AP: VD					
TITLE					NO
HERBERT GUENTHER					256-75

41