

MAP OF SURVEY FOR RANATA KLEMENT

PART OF THE E. 1/2 NW 1/4, SECTION 20, T31N, R12E
TOWN OF POLAR, LANGLADE COUNTY, WISC.

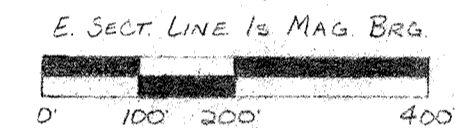

SCALE: 1" = 200'

LEGEND:

- 2" x 30" IRON PIPE, SET, MIN. WT. 3.65" I.F.
- R.R. SPIKE, SET
- R.R. SPIKE, FOUND IN PLACE
- △ NAIL, SET
- ⊕ 3" ALUMINUM CAP MONUMENT, SET
- - - EXISTING FENCE
- IRON PIPE, FOUND IN PLACE

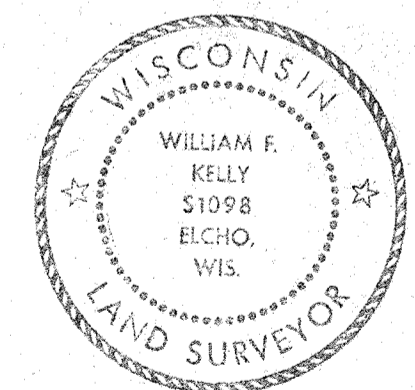

William F. Kelly
4-17-87

BUILDERS SERVICE ENGINEERING DIVISION	
SURVEY MAP	
FOR	
RANATA KLEMENT	
DRAWN BY: LISA REYNOLDS	
SCALE 1" = 200'	DATE 4-15-87
SHEET 1 OF 1	DWG. NO: 1781

RECORD # 30413
LANGLADE COUNTY SURVEYORS OFFICE
DATE FILED: 6/9/93 BY: DT.

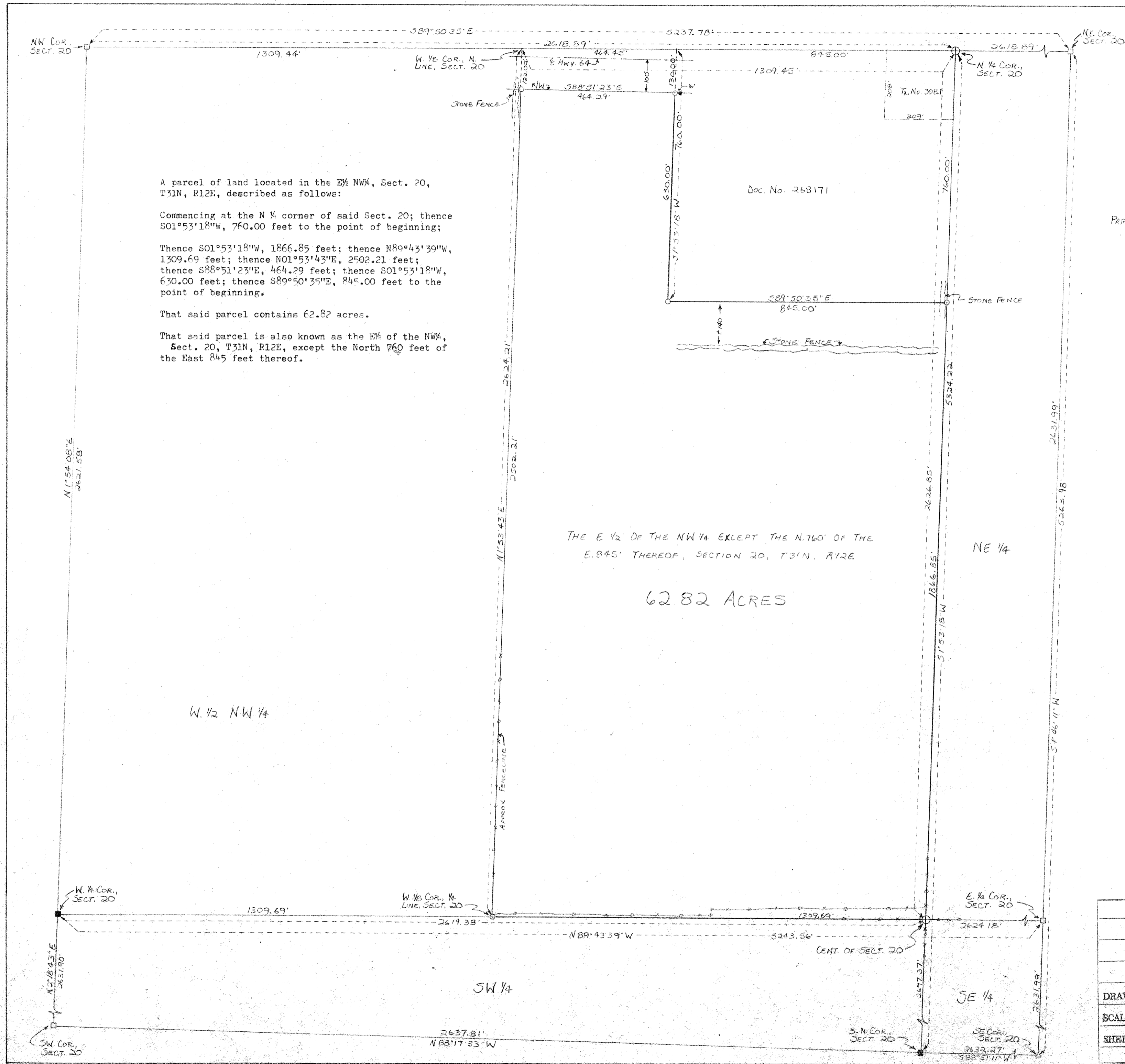

A parcel of land located in the E 1/2 NW 1/4, Sect. 20, T31N, R12E, described as follows:
Commencing at the N 1/4 corner of said Sect. 20; thence S01°53'18"W, 760.00 feet to the point of beginning;
Thence S01°53'18"W, 1866.85 feet; thence N89°43'39"W, 1309.69 feet; thence N01°53'43"E, 2502.21 feet; thence S88°51'23"E, 464.29 feet; thence S01°53'18"W, 630.00 feet; thence S89°50'35"E, 845.00 feet to the point of beginning.
That said parcel contains 62.82 acres.
That said parcel is also known as the E 1/2 of the NW 1/4, Sect. 20, T31N, R12E, except the North 760 feet of the East 845 feet thereof.

THE E 1/2 OF THE NW 1/4 EXCEPT THE N. 760' OF THE E. 845' THEREOF, SECTION 20, T31N, R12E

62.82 ACRES

MAP OF SURVEY FOR RANATA KLEMENT

PART OF THE E. 1/2 NW 1/4, SECTION 20, T31N, R12E
TOWN OF POLAR, LANGLADE COUNTY, WISC.

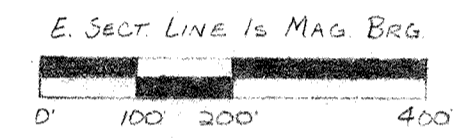

SCALE: 1" = 200'

- LEGEND:
- 2" x 30" IRON PIPE, SET, MIN. WT. 365#/LF.
 - R.R. SPIKE, SET
 - R.R. SPIKE, FOUND IN PLACE
 - △ NAIL, SET
 - ⊕ 3" ALUMINUM CAP MONUMENT, SET
 - EXISTING FENCE
 - IRON PIPE, FOUND IN PLACE

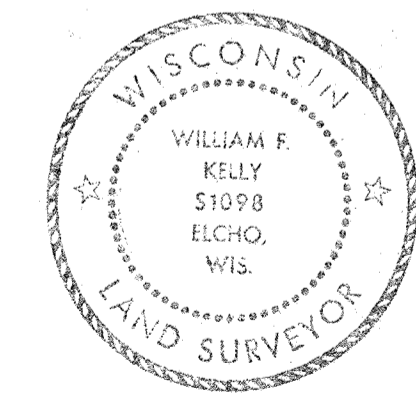

William F. Kelly
4-17-87

BUILDERS SERVICE ENGINEERING DIVISION	
SURVEY MAP	
FOR	
RANATA KLEMENT	
DRAWN BY: LISA REYNOLDS	
SCALE 1" = 200'	DATE 4-15-87
SHEET 1 OF 1	DWG. NO: 1781

RECORD # 30413 (EXTRA)
LANGLADE COUNTY SURVEYORS OFFICE
DATE FILED: BY:

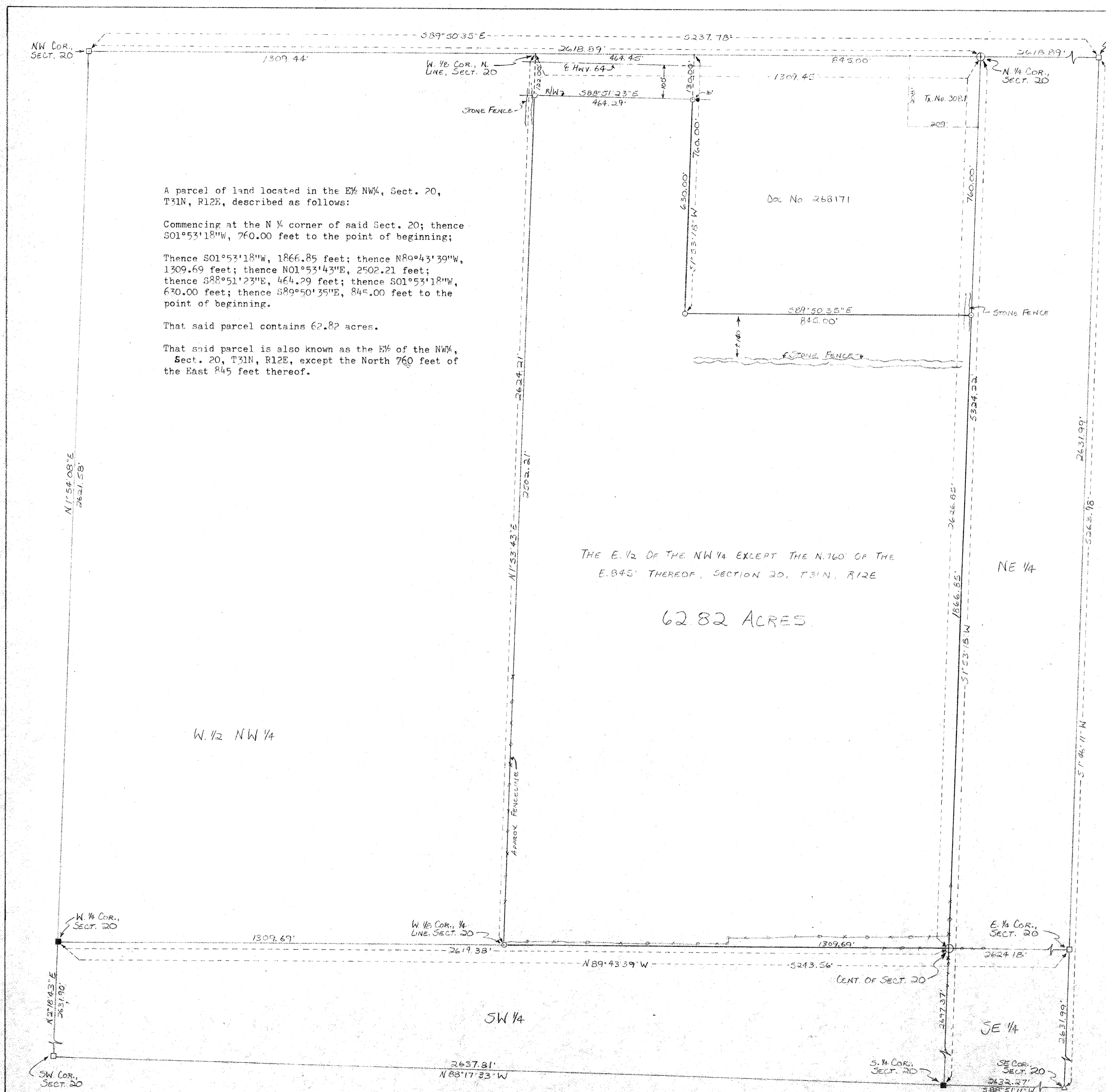

A parcel of land located in the E 1/2 NW 1/4, Sect. 20, T31N, R12E, described as follows:
Commencing at the N 1/4 corner of said Sect. 20; thence S01°53'18"W, 760.00 feet to the point of beginning;
Thence S01°53'18"W, 1866.85 feet; thence N89°43'39"W, 1309.69 feet; thence N01°53'43"E, 2502.21 feet; thence S88°51'23"E, 464.29 feet; thence S01°53'18"W, 630.00 feet; thence S89°50'35"E, 845.00 feet to the point of beginning.
That said parcel contains 62.82 acres.

That said parcel is also known as the E 1/2 of the NW 1/4, Sect. 20, T31N, R12E, except the North 760 feet of the East 845 feet thereof.

THE E. 1/2 OF THE NW 1/4 EXCEPT THE N. 760' OF THE E. 845' THEREOF, SECTION 20, T31N, R12E

62.82 ACRES

W. 1/2 NW 1/4

SW 1/4

SE 1/4

NE 1/4