

I, William E. Bandow, hereby certify that under the direction of Mr. Daniel Kuehl I have surveyed the above lands and that the map above is a true and correct representation of the lands surveyed to the best of my knowledge and belief.

*William E. Bandow* 5-16-77

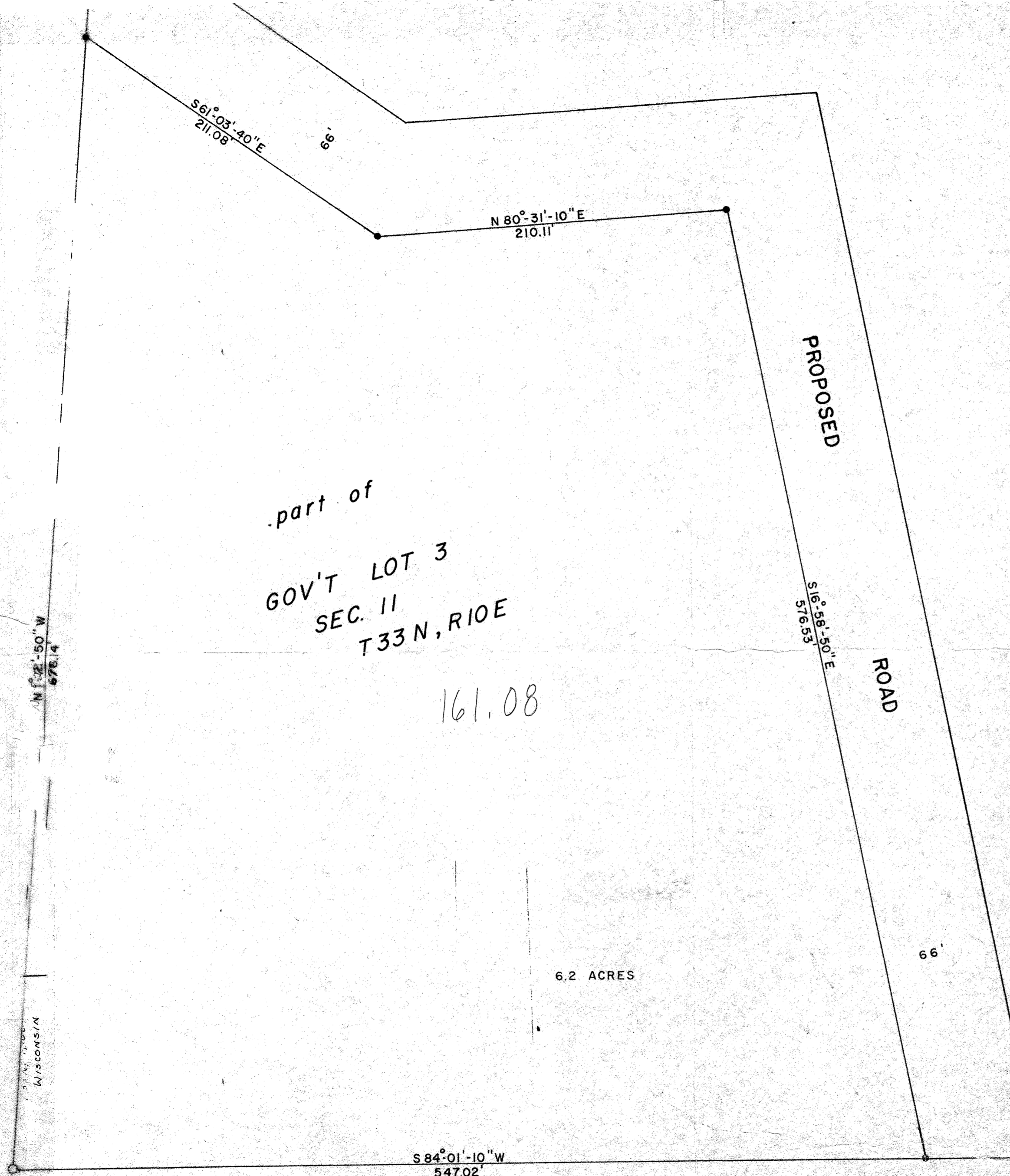

● SET 1" X 30" IRON PIPE  
○ EXISTING IRON PIPE

RECORD # 30416  
LANGLADE COUNTY SURVEYORS OFFICE  
DATE FILED: 3/17/07 BY: D. ILUSTY

S 84° 01' - 10" W 855.43' SE COR SEC 11 EX. 3" I.P.

SW COR GOV'T LOT 3



DAN KUEHL  
1223 CAMPBELL ST.  
NEENAH, WIS. 54956

SCALE: 1" = 50' DATE: 5-16-77 DWN. BY: WEB  
DWG. NO. 6467-1 GENIE T AND ASSOCIATES, INC.  
LANGLANDER, WIS