

N

BEARINGS REFERENCED TO THE NORTHWESTERLY
LINE OF LOT 2, C.S.M. DOC. NO. 300521
ASSUMED TO BEAR N 69°28'00" E

PART OF LOT 1, C.S.M. DOC. NO. 300521

LOCATED IN THE SE1/4 OF THE NW1/4 OF SECTION 5,
T33N, R10E, TOWN OF UPHAM, LANGLADE COUNTY, WISCONSIN

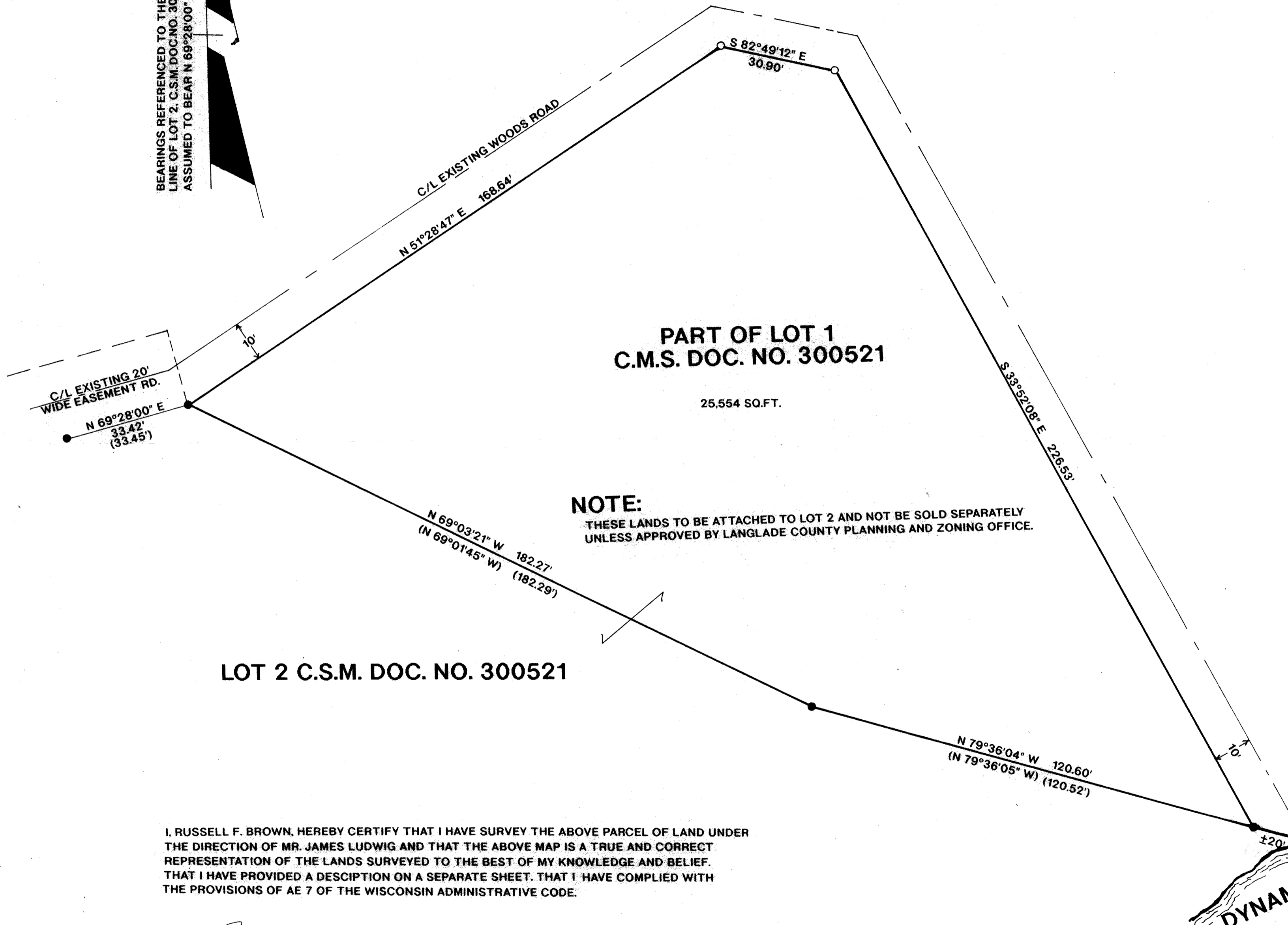

NOTE:
THESE LANDS TO BE ATTACHED TO LOT 2 AND NOT BE SOLD SEPARATELY
UNLESS APPROVED BY LANGLADE COUNTY PLANNING AND ZONING OFFICE.

LEGEND:
● FOUND 1" IRON PIPE
○ SET 1" X 24" IRON PIPE
() RECORDED AS

I, RUSSELL F. BROWN, HEREBY CERTIFY THAT I HAVE SURVEY THE ABOVE PARCEL OF LAND UNDER
THE DIRECTION OF MR. JAMES LUDWIG AND THAT THE ABOVE MAP IS A TRUE AND CORRECT
REPRESENTATION OF THE LANDS SURVEYED TO THE BEST OF MY KNOWLEDGE AND BELIEF.
THAT I HAVE PROVIDED A DESCRIPTION ON A SEPARATE SHEET. THAT I HAVE COMPLIED WITH
THE PROVISIONS OF AE 7 OF THE WISCONSIN ADMINISTRATIVE CODE.

Russell F. Brown 5/10/93
RUSSELL F. BROWN R.L.S. 2148 DATE

RECORD # 30417
LANGLADE COUNTY SURVEYORS OFFICE
DATE FILED: 6-14-93 BY: SJF

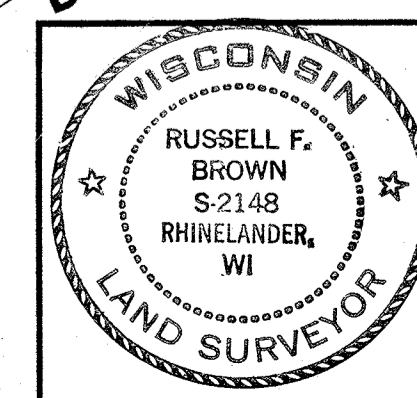

| | |
|-----------------------------------|---|
| SURVEY FOR JAMES LUDWIG | |
| SCALE 1" = 20' | DATE 5/3/93 DWN. BY R.B. |
| DWG. NO. 9217 | GENISOT AND ASSOCIATES, INC. RHINELANDER, WIS. |

REVISED TO SHOW CORRECTED LOT LINE EXTENSION TO LAKE 5/7/93 R.B.

OF LOT 1, C.S.M. DOC. NO. 300521

LOCATED IN THE SE1/4 OF THE NW1/4 OF SECTION 5,
 N, R10E, TOWN OF UPHAM, LANGLADE COUNTY, WISCONSIN

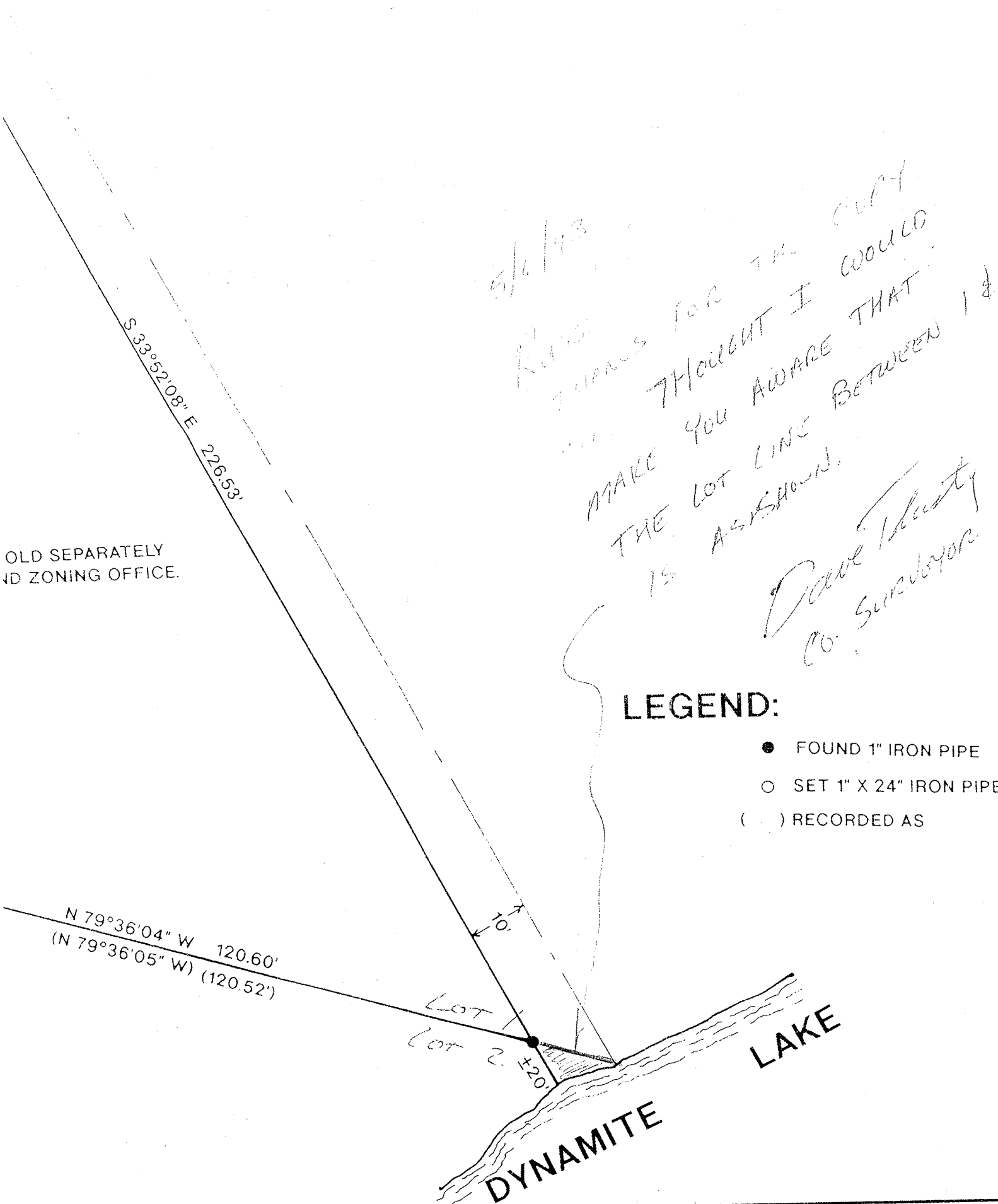

OLD SEPARATELY
 AND ZONING OFFICE.

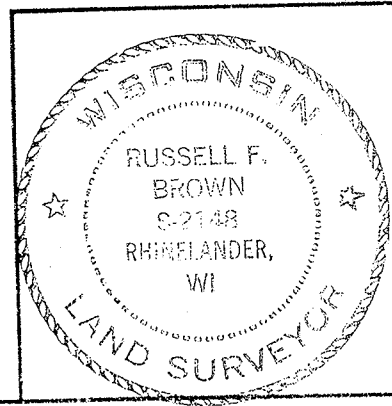

| | |
|-----------------------------------|--|
| SURVEY FOR JAMES LUDWIG | |
| SCALE 1" = 20' | DATE 5/3/93 DWN. BY R.B. |
| DWG. NO. 9217 | GENISOT AND ASSOCIATES, INC. RHINELANDER, WIS. |