

PLAT OF SURVEY

ALL OF THE NORTHWEST 1/4 OF THE NORTHWEST 1/4 AND THE NORTHEAST 1/4 OF THE NORTHWEST 1/4 OF SECTION 6,
TOWNSHIP 34 NORTH, RANGE 11 EAST, TOWN OF ELCHO, LANGLADE COUNTY, WISCONSIN

SCALE
1" = 200'



NORTH 1/4 CORNER
SEC. 6, T 34 N, R 11 E
BERNTSEN MONUMENT FOUND

BEARINGS ARE REFERENCED TO THE NORTH
LINE OF THE NORTHWEST 1/4 OF SEC. 6,
T 34 N, R 11 E, WHICH IS ASSUMED TO BEAR
N 88° 12' 26" E.

LEGEND

○ - 1 1/2 IN. X 30 IN. IRON PIPE SET

OWNERS:
JEFF RUSTICK
MIKE RUSTICK
SAM RUSTICK

NORTHWEST CORNER
SEC. 6, T 34 N, R 11 E
2" IRON PIPE WITH
BRASS CAP FOUND

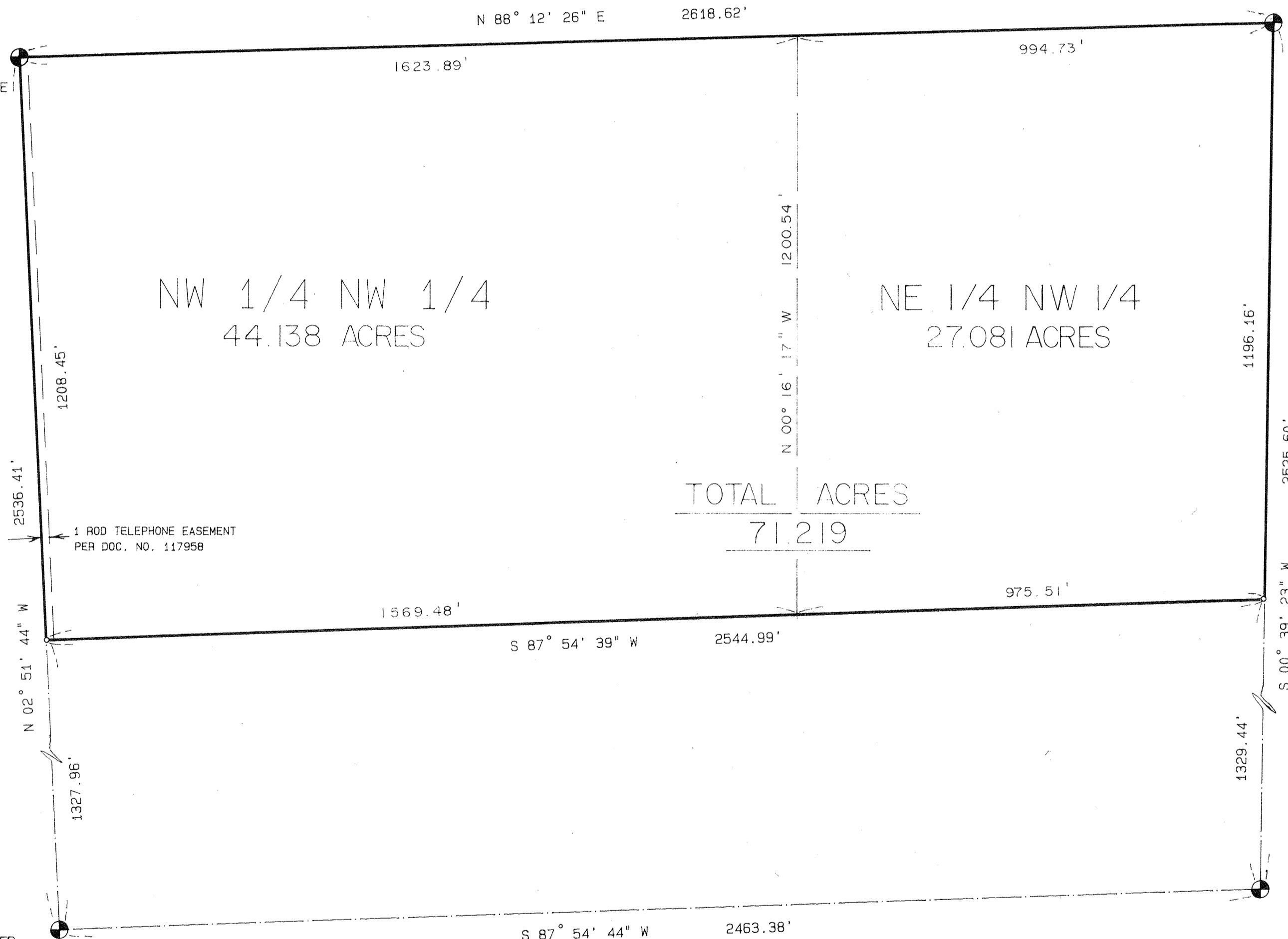

SURVEYOR'S CERTIFICATE

I hereby certify that I have surveyed the property as shown and described, according to official records and that the plat above drawn is an accurate and correct representation of said survey, to the best of my knowledge and belief.

April 26, 1991
DATE REGISTERED LAND SURVEYOR

RECORD # 3048
LANGLADE COUNTY SURVEYORS OFFICE
DATE FILED: 6-14-93 BY: SJF

RECEIVED APR 29 1991