

N

BEARINGS REFERENCED TO THE NORTHWESTERLY
LINE OF LOT 2, C.S.M. DOC. NO. 300521
ASSUMED TO BEAR N 69°28'00" E

PART OF LOT 1, C.S.M. DOC. NO. 300521

LOCATED IN THE SE1/4 OF THE NW1/4 OF SECTION 5,
T33N, R10E, TOWN OF UPHAM, LANGLADE COUNTY, WISCONSIN

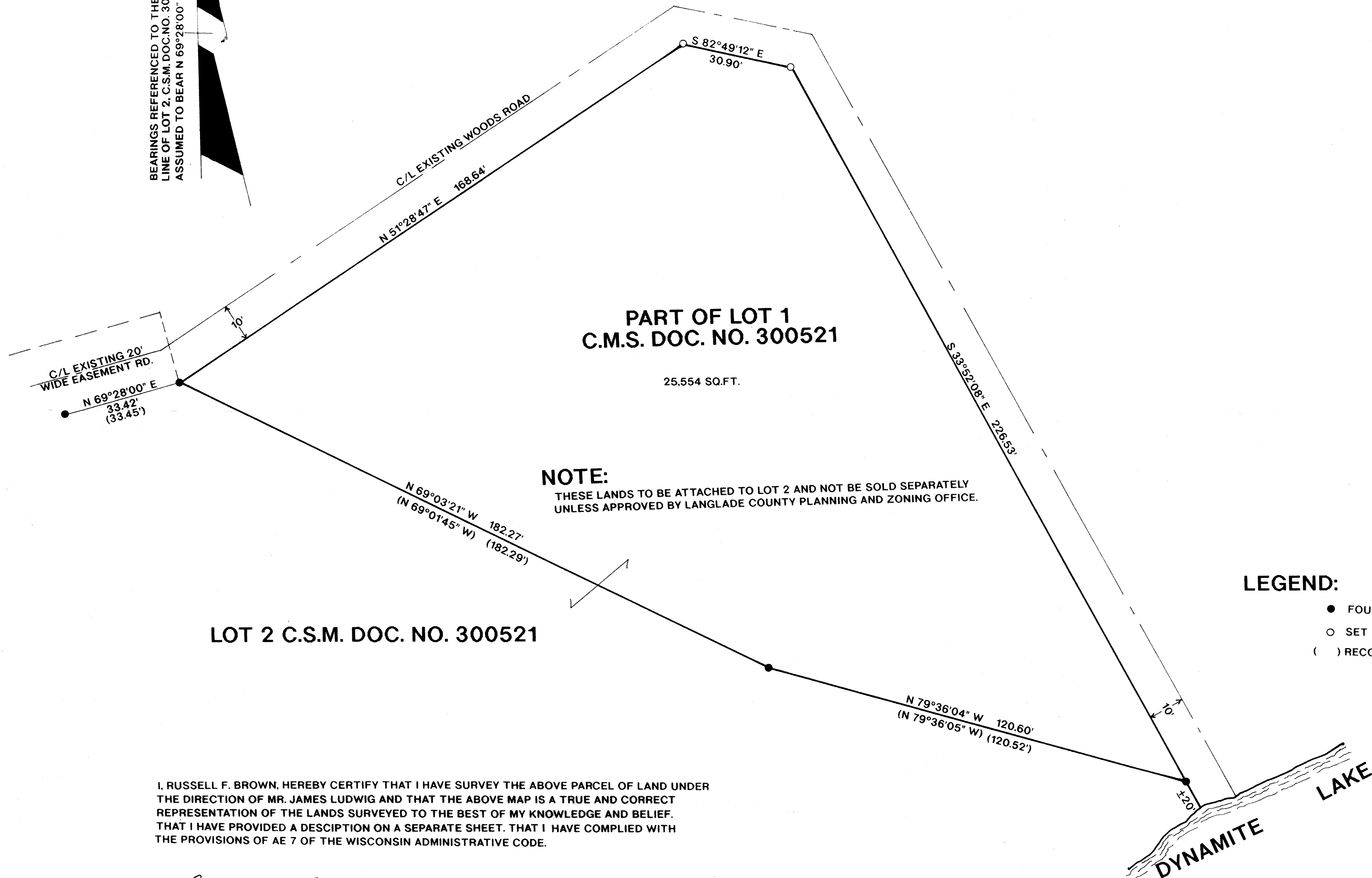

I, RUSSELL F. BROWN, HEREBY CERTIFY THAT I HAVE SURVEY THE ABOVE PARCEL OF LAND UNDER THE DIRECTION OF MR. JAMES LUDWIG AND THAT THE ABOVE MAP IS A TRUE AND CORRECT REPRESENTATION OF THE LANDS SURVEYED TO THE BEST OF MY KNOWLEDGE AND BELIEF. THAT I HAVE PROVIDED A DESCRIPTION ON A SEPARATE SHEET. THAT I HAVE COMPLIED WITH THE PROVISIONS OF AE 7 OF THE WISCONSIN ADMINISTRATIVE CODE.

Russell F. Brown 5/3/93
RUSSELL F. BROWN R.L.S. 2148 DATE

RECORD # 50421
LANGLADE COUNTY SURVEYORS OFFICE
DATE FILED: 6-18-93 BY: SJF

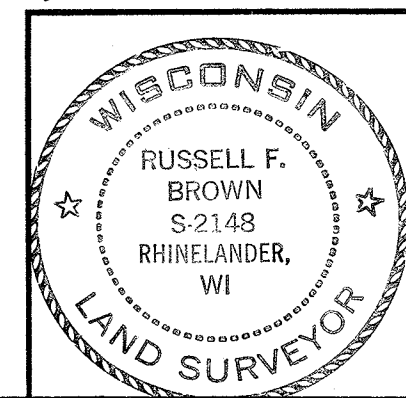

SURVEY FOR
JAMES LUDWIG

SCALE 1" = 20' DATE 5/3/93 DWN. BY R.B.
DWG. NO. **9217** GENISOT AND ASSOCIATES, INC.
RHINELANDER, WIS.