

MAP OF SURVEY FOR JOHN PARRY

BEING THE SE 1/4 NE 1/4, SECT. 1, T32N, R10E, & PART OF THE
NW 1/4 NW 1/4, SECT. 6, T32N, R11E, LANGLADE COUNTY, WISCONSIN

LEGEND:

- 1" 30' IRON PIPE, SET, MIN. WT. 113#/LF
- 1/4" IRON PIPE, FOUND IN PLACE
- △ NAIL, SET
- ▲ NAIL, FOUND IN PLACE
- ⊙ NAIL, SET OVER EXISTING IRON IN ROAD
- ⊗ 2" BRASS CAP MONUMENT, FOUND IN PLACE
- ⊕ 4" BRASS CAP MONUMENT, FOUND IN PLACE

DESCRIPTIONS:

- 1) A parcel of land located being the SE 1/4 NE 1/4, Sect. 1, T32N, R10E, Town of Peck, Langlade County, Wisconsin, described as follows:
Beginning at the E. 1/8 corner of said Sect. 1; thence S87°08'42"W, 1280.93 feet to the E. 1/8 corner; thence N06°11'41"W, 1435.65 feet to the NE 1/4 corner; thence N88°06'47"E, 1299.29 feet to the N. 1/8 corner; thence S05°30'39"E, 1412.82 feet to the E. 1/8 corner which is the point of beginning.
Said parcel contains 42.10 acres.
- 2) A parcel of land located in the NW 1/4 NW 1/4, Sect. 6, T32N, R11E, Town of Neva, Langlade County, Wisconsin, described as follows:
Beginning at the NW corner of said Sect. 6; thence S80°21'26"E, 480.50 feet; thence S05°30'39"E, 330.00 feet; thence N89°21'26"W, 82.50 feet; thence S05°30'39"E, 1110.72 feet; thence N86°35'31"W, 400.55 feet to the N. 1/8 corner; thence N05°30'39"W, 1421.29 feet to the point of beginning.
Said parcel contains 13.62 acres.

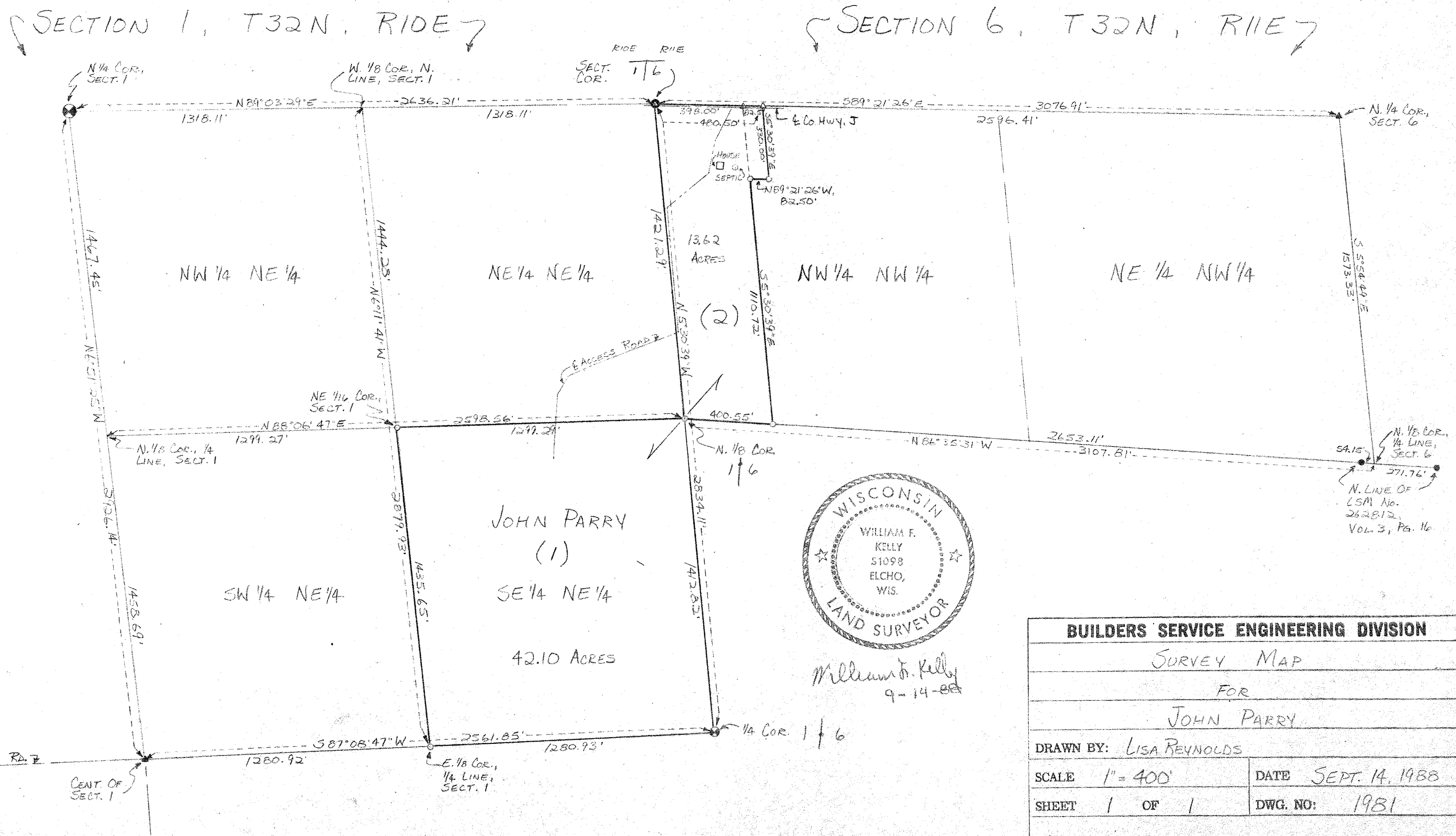

RECORD # ~~30423~~ 30423
LANGLADE COUNTY SURVEYORS OFFICE
DATE FILED: 6-93 BY: SJF