

DESCRIPTION FOR EASEMENT OVER LOGGING ROADS:

Part of the Northeast Quarter of the Northeast Quarter (NE-NE) of Section 18, Township 33 North, Range 11 East, Town of Upham, Langlade County, Wisconsin, being an easement over existing logging roads, said easement being 20' in width, 10 feet on each side of the following described centerline:

Commencing at the Northeast corner of said Section 18, thence S 1°41'10" W, along the East line of the Northeast Quarter of said Section 18, 975.50 feet to the centerline of an existing logging road, being the point of beginning of said easement; thence N 51°44'54" W, continuing along said centerline, 132.28 feet; thence N 71°34'12" W, continuing along said centerline, 119.65 feet; thence N 61°23'12" W, continuing along said centerline, 106.09 feet; thence N 82°38' W, continuing along said centerline, 38.76 feet; thence S 55°20' W, continuing along said centerline, 56.13 feet; thence S 41°08'05" W, continuing along said centerline, 96.96 feet to a point hereinafter referred to as point "A"; thence S 62°57'18" W, continuing along said centerline, 41.00 feet; thence S 53°22'28" W, continuing along said centerline, 33.5 feet more or less, to the East right-of-way line of USH "45" being the point of termination of this portion of said easement; ALSO, beginning at above said point "A", thence S 25°19'37" W, continuing along said centerline, 48.33 feet; thence S 5°29'26" W, continuing along said centerline, 79.5 feet more or less to the East right-of-way line of said USH "45", being the point of termination of this portion of said easement.

NOTE: USH 45 is a restricted access highway. Changes in use or assignments of easements rights over existing access points are subject to approval of the Wisconsin Department of Transportation.

Map #30422, County Surveyor records, has been prepared as part of this survey to show the perimeter and interior division lines of Section 18.

LANGLADE COUNTY COORDINATE SYSTEM GRID BEARINGS SHOWN

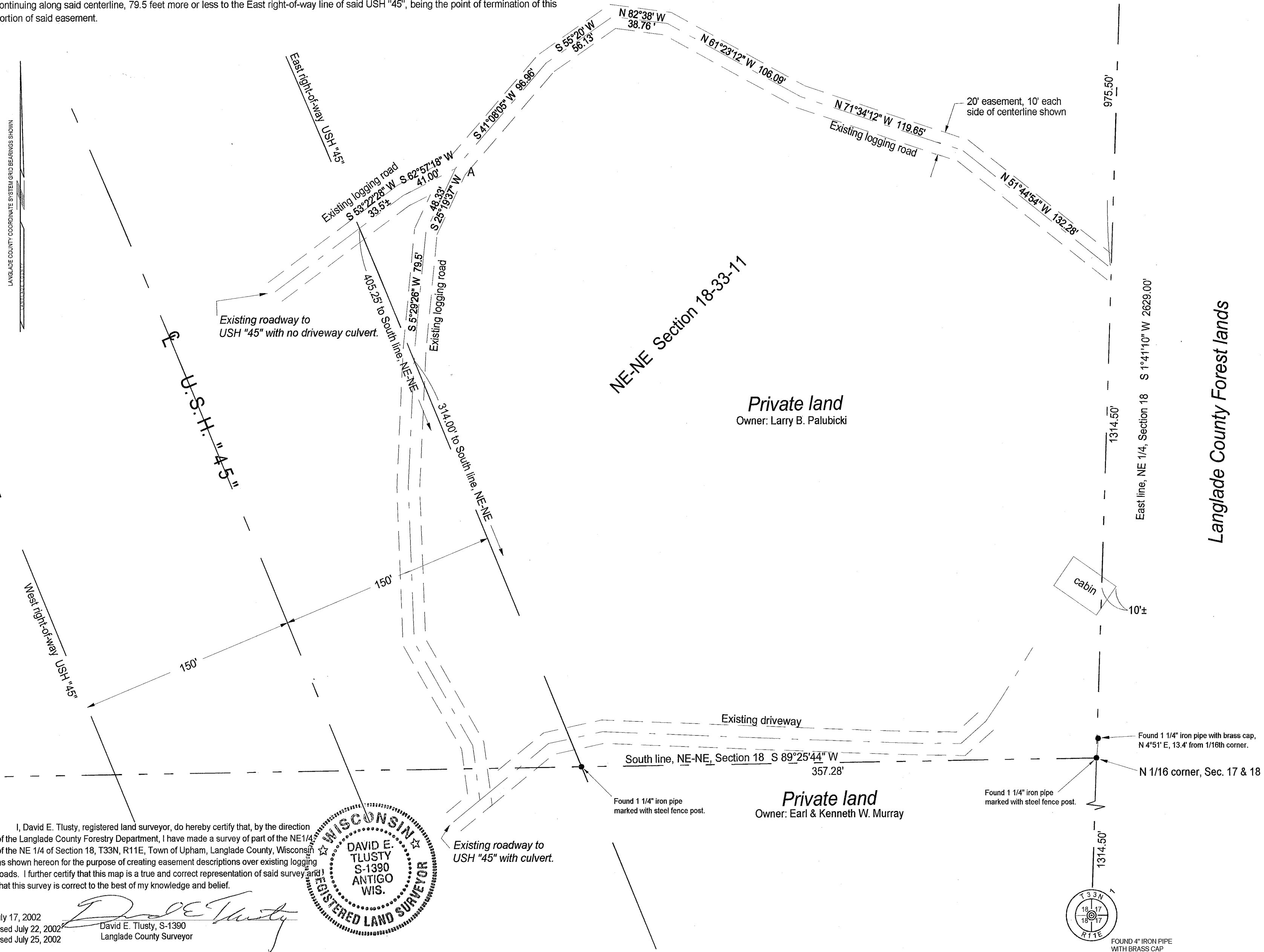

I, David E. Tlusty, registered land surveyor, do hereby certify that, by the direction of the Langlade County Forestry Department, I have made a survey of part of the NE 1/4 of the NE 1/4 of Section 18, T33N, R11E, Town of Upham, Langlade County, Wisconsin, as shown hereon for the purpose of creating easement descriptions over existing logging roads. I further certify that this map is a true and correct representation of said survey and that this survey is correct to the best of my knowledge and belief.

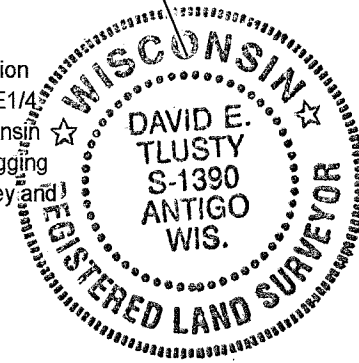

July 17, 2002
 Revised July 22, 2002
 Revised July 25, 2002

David E. Tlusty, S-1390
 Langlade County Surveyor

THIS DOCUMENT WAS CREATED ON LANGLADE COUNTY COMPUTER EQUIPMENT THAT WAS PURCHASED WITH THE ASSISTANCE OF A GRANT RECEIVED FROM THE WISCONSIN LAND INFORMATION BOARD.

LANGLADE COUNTY
 LAND RECORDS & REGULATIONS DEPARTMENT

SCALE:	1" = 50'
DRAWN BY:	D. TLUSTY
REF. FILE:	
DATE:	07/17/2002
TOWN OF:	UPHAM
TOWN CODE:	
LOCATION:	
SECTION:	18
TOWNSHIP:	33
RANGE:	11
DWG. #:	..183311

RECORD # 30426
 LANGLADE COUNTY SURVEYORS OFFICE
 DATE FILED: 7/25/02 BY: D. TLUSTY

NO.	DATE	DESCRIPTION	BY