

SURVEY MAP FOR STANLEY J. DZIAK

BEING THE S. LINE OF SECT. 34, T.30 NORTH, R.11 EAST
TOWN OF ROLLING, LANGLADE COUNTY, WI

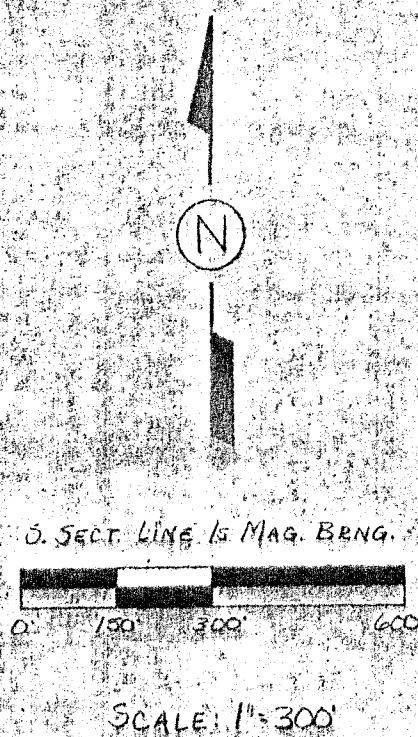

LEGEND:

- R.R. SPIKE, SET
- R.R. SPIKE W/BT'S, FOUND IN PLACE

STANLEY
DZIAK

SECT. 34 - LANGLADE COUNTY

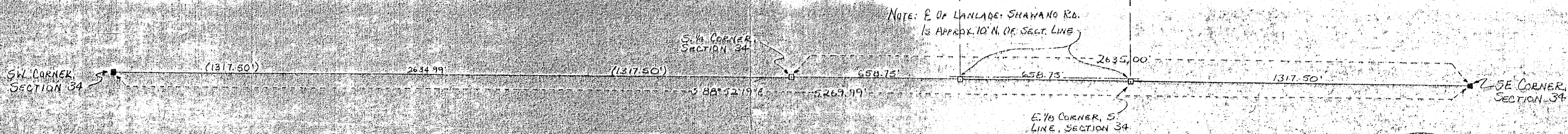

SECT. 3 - SHAWANO COUNTY

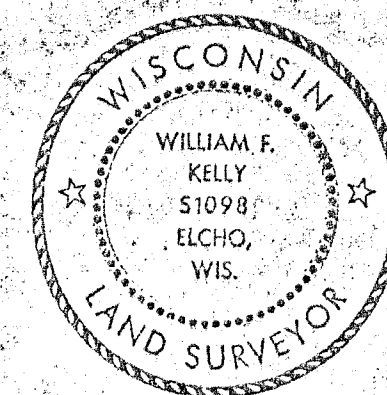

William F. Kelly
6-6-86

BUILDERS SERVICE ENGINEERING DIVISION	
MAP OF SURVEY	
FOR:	
STANLEY J. DZIAK	
DRAWN BY: LISA REYNOLDS	
SCALE 1"=300'	DATE JUNE 6, 1986
SHEET 1 OF 1	DWG. NO: 1650

RECORD # 30431
LANGLADE COUNTY SURVEYORS OFFICE
DATE FILED: 7/2/86 BY: D. TUSTY