

MAP OF SURVEY CHECKAL PROPERTY

LOCATED IN THE S 1/2 OF SECTION 25, T30N, R12E
TOWN OF NORWOOD, LANGLADE COUNTY, WISCONSIN

A parcel of land located in the S 1/2 of Sect. 25, T30N, R12E, Town of Norwood, Langlade County, WI, described as follows:

The NW 1/4 SE 1/4, said Sect. 25, excepting therefrom that part which is Hwy. 47 right-of-way. Containing ±39.43 acres.

Also: The SE 1/4 SW 1/4, said Sect. 25, excepting therefrom that part which is the Red River; that part which is Red River Road right-of-way; and a 5 acre parcel of land lying SE of the Red River, being described as follows: Beginning at the S. 1/4 corner of said Sect. 25; thence N01°05'56"E, 1200.00 feet; thence S63°00'00"W, 160.00 feet; thence S05°25'25"W, 394.78 feet; thence S09°18'22"W, 353.18 feet; thence S01°05'56"W, 372.00 feet; thence S86°27'49"E, 221.53 feet to the point of beginning. Boundaries of said 5 acre parcel extend to the river's edge. Containing ±35.48 acres.

Also: A triangular parcel of land located in the NW 1/4 SW 1/4, said Sect. 25, described as follows: Commencing at the S. 1/4 corner of said Sect. 25; thence N01°05'56"E, 1355.24 feet to the point of beginning; thence N01°05'56"E, 150.00 feet; thence S69°17'59"W, 376.80 feet; thence S87°15'06"E, 350.00 feet to the point of beginning. Containing .60 acre.

Entire parcel contains ±75.51 acres.

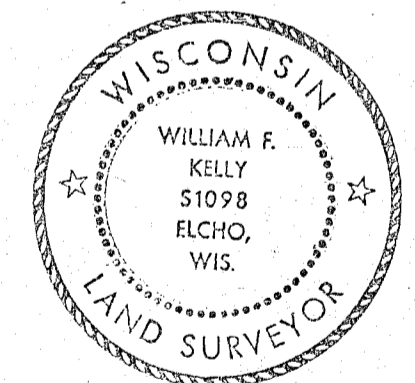
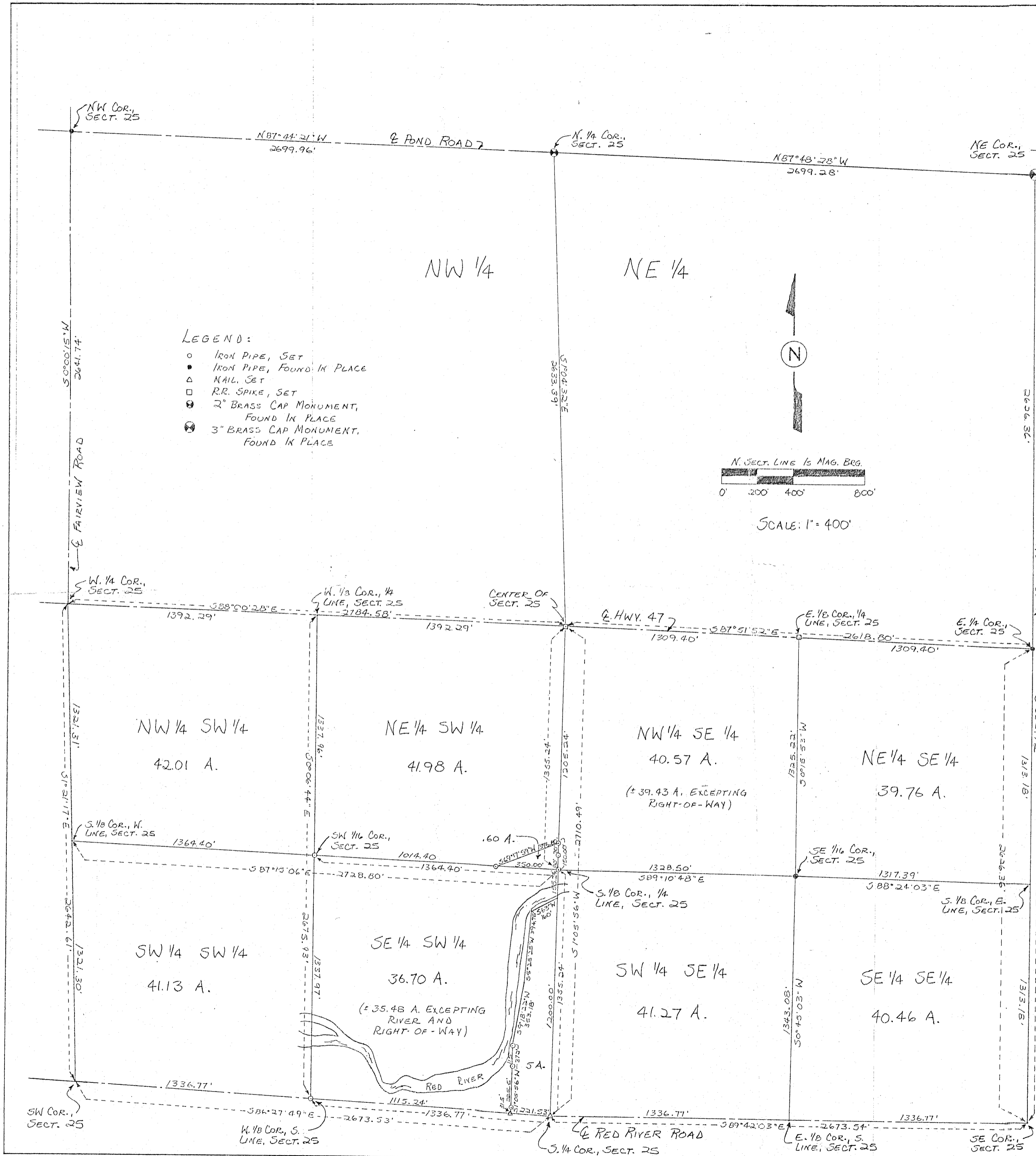

William F. Kelly

RECORD # 30435 10-10-86
LANGLADE COUNTY SURVEYORS OFFICE
DATE FILED: 7/8/93 BY: DT

BUILDERS SERVICE ENGINEERING DIVISION	
SURVEY MAP	
OF	
CHECKAL PROPERTY	
DRAWN BY: LISA REYNOLDS	
SCALE 1" = 400'	DATE OCT. 10, 1986
SHEET 1 OF 1	DWG. NO: 1722