

DIAGRAM

OF

SEC. 20 TOWNSHIP No. 33 N RANGE No. 10-E. LANGLADE COUNTY, STATE OF WISCONSIN.

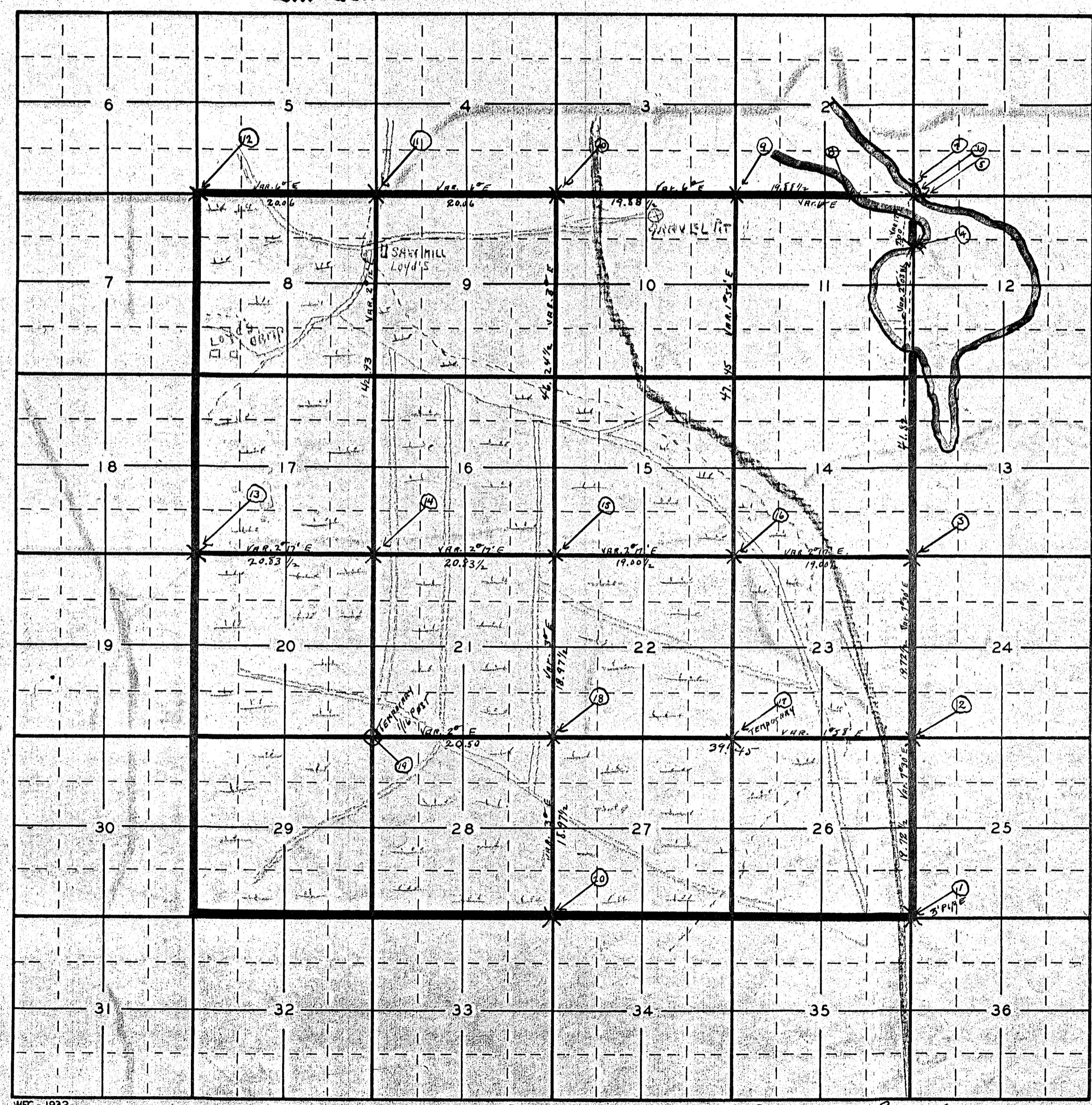

- 1- Govt. Cor. Iron Pipe
New Elm 10 9 65 3/4 W 17 1/2
Old St-3105 Still There
- 2- 1/8 cor. Birch 14 15 W 17 1/2 W
Sugar 155 60 W 15 1/2 "
- 3- orig. 1/4 cor.
old at Birch 16 5 76 E 7 1/2
" N 3 8 1/2 W 13 "
New Sugar 14 N 10 E 2 1/2 "
- 4- orig. MC cor.
TAN 10 9 40 W 2 8 W. Standing
(H.M. 12 2 20 E 47 - STP. THERE)
- 5- M.C. BOTH AT STPS. THERE
- 6- Cor. IN LAKE
- 7- M.C. ONE STP. THERE
- 8- did not find M.C. ONLY old
BLAZES WITH MITTEN
- 9- 1/8 cor. Sugar 24 5 30 W 20 1/2
" N 37 1/2 E 23 1/2 "
- 10- Found orig. STPS.
old at H.M. 31 10 10 E 13 1/2
" " 22 5 24 W 35 "
New at H.M. 16 4 9 1/2 W 4 1/2
" 16 5 45 1/2 W 27 "
- 11- 1/8 cor. Birch 16 5 69 W 24 1/2
- 12- Found old STAKE B'S GONE
THIS HAS BEEN accepted by all
SURVEYORS AND Logging CO'S AS
CORRECT. IT ENDED OUT
WITH ORIG. GOVT. CHAINING
E-W M 4 8
- 13- orig. gov't 1/4 cor.
Cedar 15 N 72 W 6 1/2 W. STP. THERE
" 12-550 E 7. ROOPS "
- 14- Cedar 8 S 85 W 17 1/4 LAs
" 8 N 37 E 23 1/2 "
- 15- 1/4 cor. CENTER OF Sec
Cedar 13 20 S 24 W 24 1/2
" 8 N 74 E 39 "
- 16- 1/8 cor.
Cedar 8 N 60 E 10 1/2 W
" 10 S 42 E 14 "
- 17- Temporary
- 18- 1/8 cor.
Cedar 8 S 25 1/2 W 7 1/2 LAs
" 8 N 17 E 12 "
- 19- Temporary
- 20- orig. 1/4 cor.
old ST- tree down
New at Cedar 13 N 20 E 17
" 12 N 15 E 2 1/2 "

WFC - 1932

SCALE 8 INCHES = 1 MILE.

THE SUB-DIVISION OF SEC. 20 T33N, R10E, HAS
BEEN DONE IN ACCORDANCE WITH THE RULES & REGULATIONS
OF THE U.S. LAND OFFICE AND THE LAWS OF
THE STATE OF WISCONSIN

A.J. LITTLE Sr.
Surveyor.

RECORD # 30440
LANGLADE COUNTY SURVEYORS OFFICE
DATE FILED: 12/16/93 BY: D.T.