

BEING A PART OF  
**SW 1/4-NE 1/4**  
 OF  
**SEC 33, T 34 N, R 10 E**  
 TOWN OF ELCO LANGLADE COUNTY, WI.

BEARINGS ARE BASED ON  
 THE E-W 1/4 LINE WHICH  
 BEARS N 87°-25'-31"W  
 AS USED IN PREVIOUS SURVEYS

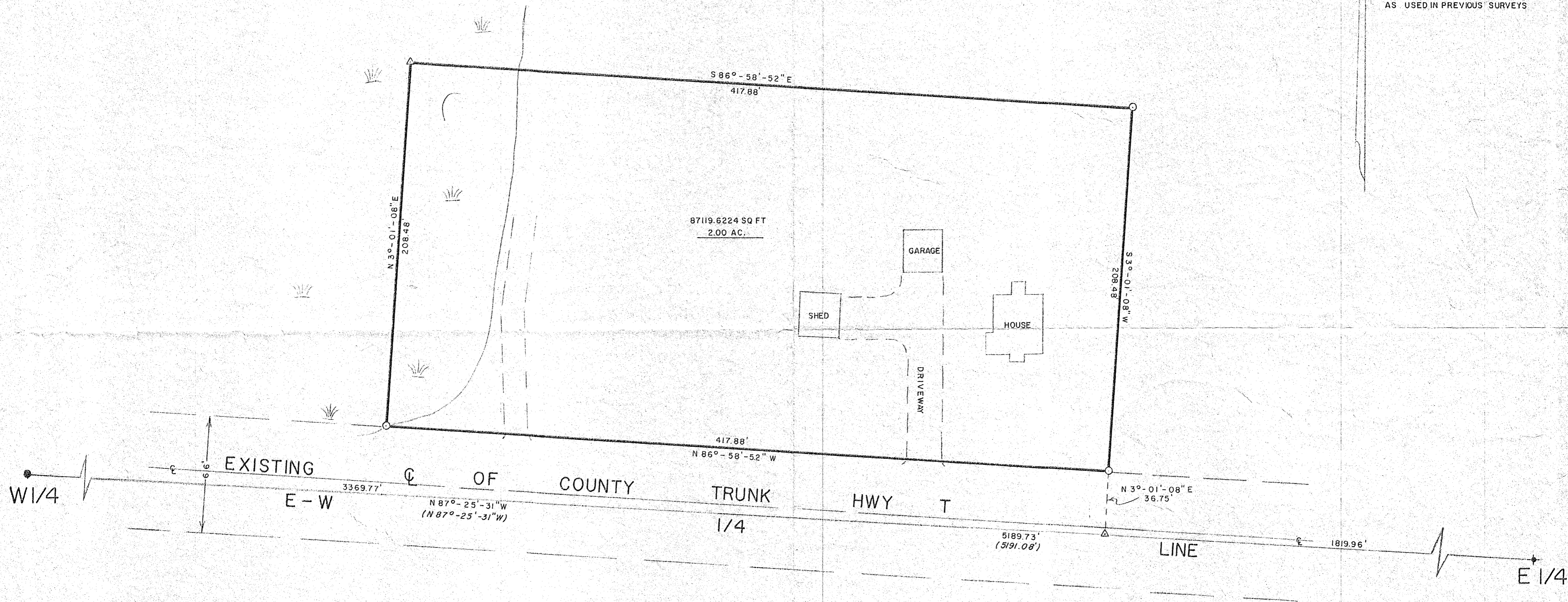

"SURVEYOR'S CERTIFICATE"

"I hereby certify that I have surveyed and mapped the lands shown hereon and that, to the best of my knowledge and belief, said survey and map is a true and correct representation thereof, and that I have complied with the Wisconsin Administrative Code A-E 7.

Dated this \_\_\_\_\_ day of \_\_\_\_\_ 1993.

Kip W. Soder R.L.S. #1731



- 1" DIA. IRON PIPE SET IN THIS SURVEY.
- 1" DIA. IRON PIPE FOUND IN THIS SURVEY.
- ✦ P.K. NAIL IN ROAD ABOVE 3/4" LAG BOLT.
- △ COMPUTED ANGLE POINT.
- ▬ PARCEL SURVEYED.
- ( ) BEARING AND DISTANCE OF RECORD.

RECORD # 30441  
 LANGLADE COUNTY SURVEYORS OFFICE  
 DATE FILED: 12/22/93 BY: DT.

NOTE: DESCRIPTION PROVIDED ON A SEPARATE SHEET.

SURVEY FOR: <b>PAUL CAMPBELL</b>		
SCALE: 1" = 40'	APPROVED BY:	DRAWN BY B.L.S.
DATE: 10-20-93		REVISED
W11798 CO. RD. T SUMMIT LAKE WL 54485		
<b>SODER SURVEYING</b>		DRAWING NUMBER 225