

MAP OF SURVEY FOR CARL RYDZEWSKI

BEING THE E 1/2 OF THE SE 1/4,
SECTION 27, T31N, R10E,
TOWN OF ACKLEY, LANGLADE CO., WI

Description of lands located in the E. 1/2 of the SE 1/4 of Section 27, T31N, R10E, Town of Ackley, Langlade County, Wisconsin:

PARCEL A: Located in the NE 1/4 SE 1/4, said Section 27.

Commencing at the E. 1/4 corner of said Section 27; thence S02°05'02"E, 33.03 feet to the point of beginning;

Thence S02°05'02"E, 350.00 feet; thence S75°12'34"W, 1295.81 feet; thence N01°43'59"W, 690.20 feet; thence S89°34'35"E, 1261.05 feet to the point of beginning.

That said parcel contains 15.06 acres.

PARCEL B: Located in the NE 1/4 SE 1/4 & SE 1/4 SE 1/4, Sect. 27.

Commencing at the E. 1/4 corner of said Section 27; thence S02°05'02"E, 383.03 feet to the point of beginning;

Thence S02°05'02"E, 2228.69 feet; thence S89°48'28"W, 1276.42 feet; thence N01°43'59"W, 1901.57 feet; thence N75°12'34"E, 1295.81 feet to the point of beginning.

That said parcel contains 60.19 acres.

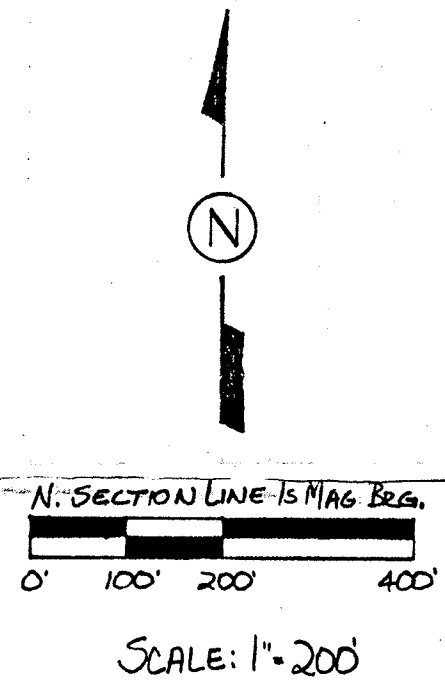
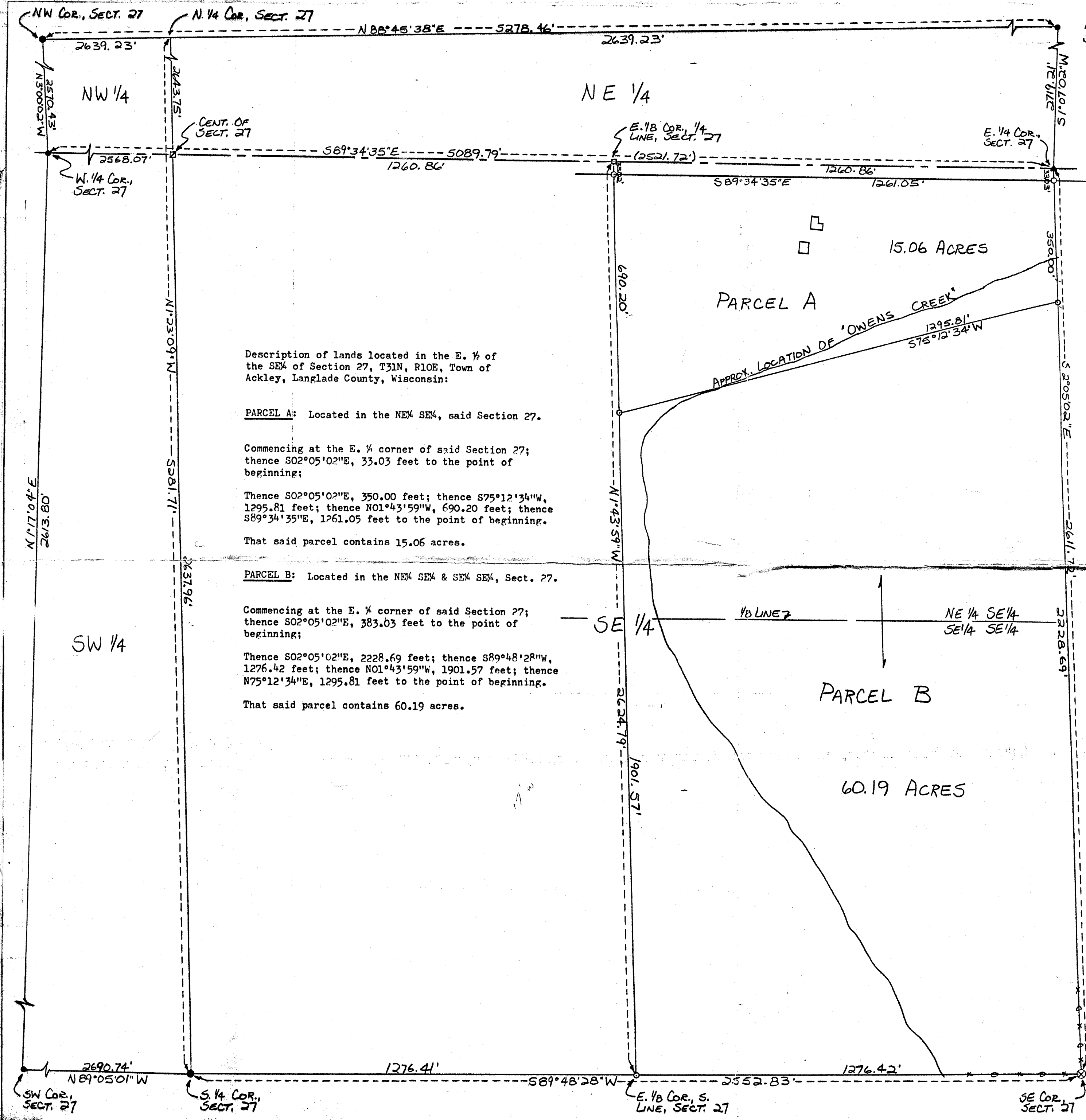

LEGEND:

- 1" x 30" IRON PIPE, SET, MIN. WT. 1.13#/L.F.
- R.R. SPIKE, SET
- ▣ R.R. SPIKE, SET, WITH 3" ALUM. WITNESS MONUMENT
- ⊗ 3" ALUM. MONUMENT, SET
- △ NAIL, FOUND IN PLACE
- 1" IRON PIPE, FOUND IN PLACE
- 2" IRON PIPE, FOUND IN PLACE
- 1" IRON BAR, FOUND IN PLACE



William F. Kelly
RECORD # 30442 4-11-90
LANGLADE COUNTY SURVEYORS OFFICE
DATE FILED 3/21/94 D.T.

BUILDERS SERVICE ENGINEERING DIVISION	
SURVEY MAP	
FOR	
CARL RYDZEWSKI	
DRAWN BY: LISA REYNOLDS	
SCALE 1" = 200'	DATE APRIL 11, 1990
SHEET 1 OF 1	DWG. NO: 2339