

LEGEND

- ⊙ 4" iron pipe with brass cap found
- found old scribed wood post (iron pipe with brass cap found next to post)
- ⊙ 3/4" x 30" re-bar set
- ⊙ 1 1/4" x 36" iron pipe with 4" brass cap set

Bearings are referenced to the South line of the SW 1/4 of Section 30, which, from 1939 re-survey information, bears N 89°12' W.

Corner forms for all section and quarter section corners shown hereon are on file in the County Surveyors office.

Note: Reference trees for the MC on the SE side of Vantor Lake are measured to the face of a low blaze facing the corner, and also have a "X" blaze, high, facing the corner.

I, David E. Tlusty, Registered Land Surveyor and Langlade County Surveyor, do hereby certify that, by the direction of the Langlade County Forestry Department, I have made a survey to locate the corners of the Northwest Quarter of the Southwest Quarter of Section 30, Township 33 North, Range 12 East, Langlade County, Wisconsin, as shown hereon. The location of each section and quarter section corner shown is based on an open ended traverse. 1939 re-survey data is shown in parenthesis for comparison. Bearing trees, unless indicated otherwise, are measured to an aluminum nail in a small blaze on the left side of each tree. I further certify that this map is a true and correct representation of said survey, and that this survey is correct to the best of my knowledge and belief.

May 17, 1994
David E. Tlusty, RLS-1390
Langlade County Surveyor

Revised 09/28/98 to correct range number (11 to 12)

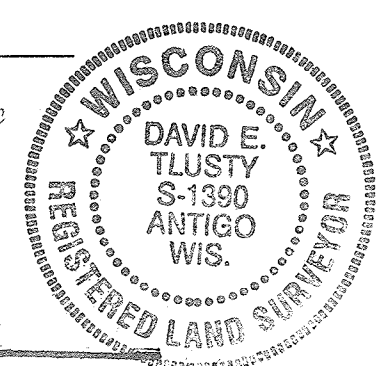

RECORD # 30444

LANGLADE COUNTY SURVEYORS OFFICE

DATE FILED: 9/29/98 BY: [Signature]

SECTION BOUNDARY INFORMATION BASED ON: FIELD SURVEY APRIL-MAY, 1994
BY COUNTY SURVEYORS OFFICE, NOTES FB4-53.

THIS DOCUMENT WAS CREATED ON LANGLADE COUNTY COMPUTER EQUIPMENT THAT WAS PURCHASED WITH THE ASSISTANCE OF A GRANT RECEIVED FROM THE WISCONSIN LAND INFORMATION BOARD.	
LANGLADE COUNTY LAND RECORDS & REGULATIONS DEPARTMENT	
SCALE:	1" = 400'
DRAWN BY:	D. TLUSTY
REF. FILE:	VENTOR LAKE
DATE:	05/17/94
TOWN OF:	AINSWORTH
TOWN CODE:	FB4-53
LOCATION:	
SECTION:	30
TOWNSHIP:	33
RANGE:	12
DWG. #:	FD303312
NO.	DATE
DESCRIPTION	BY
REVISIONS	

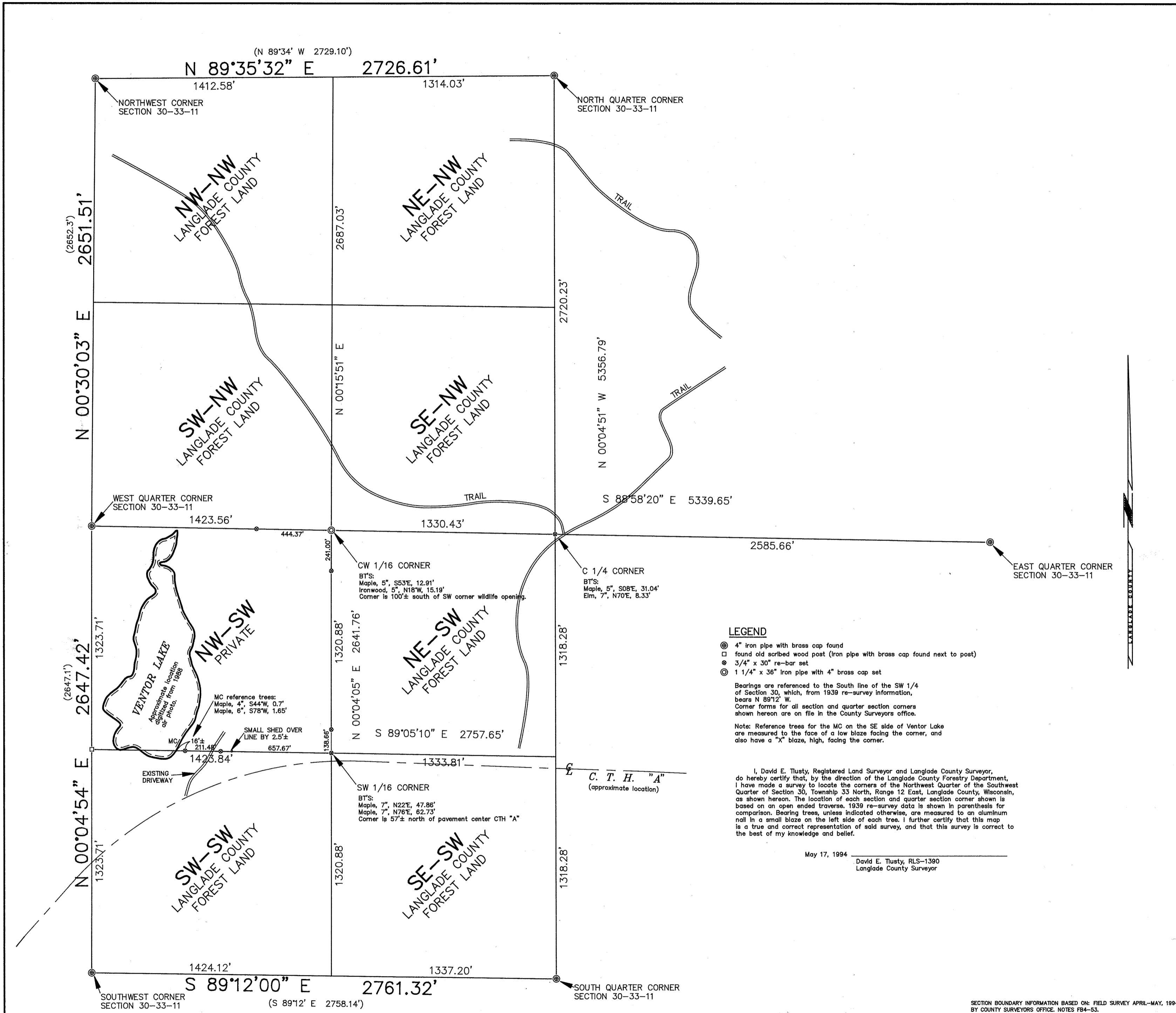

THIS DOCUMENT WAS CREATED ON LANGLADE COUNTY COMPUTER EQUIPMENT THAT WAS PURCHASED WITH THE ASSISTANCE OF A GRANT RECEIVED FROM THE WISCONSIN LAND INFORMATION BOARD.	
<h2 style="margin: 0;">LANGLADE COUNTY</h2> <h3 style="margin: 0;">LAND RECORDS & REGULATIONS DEPARTMENT</h3>	
SCALE: 1" = 400'	DRAWN BY: D. TLUSTY
REF. FILE: VENTOR LAKE	
DATE: 05/17/94	
TOWN OF: AINSWORTH	
TOWN CODE: FB4-53	
LOCATION: SECTION: 30 TOWNSHIP: 33 RANGE: 12 DWG. #: FD303312	
REVISIONS	NO. DATE DESCRIPTION BY

RECORD # 30444
 LANGLADE COUNTY SURVEYORS OFFICE
 DATE FILED: 5/17/94 BY: D.T.