

# LOT 15 OF OAKWOOD ESTATES, SEC. 11, T34N R11E TOWN OF ELCHO, LANGLADE CO. WIS.

# IN

BEARINGS REFERENCED TO THE WEST LINE OF LOT 15 OAKWOOD ESTATES, ASSUMED TO BEAR N 06°55'50" E

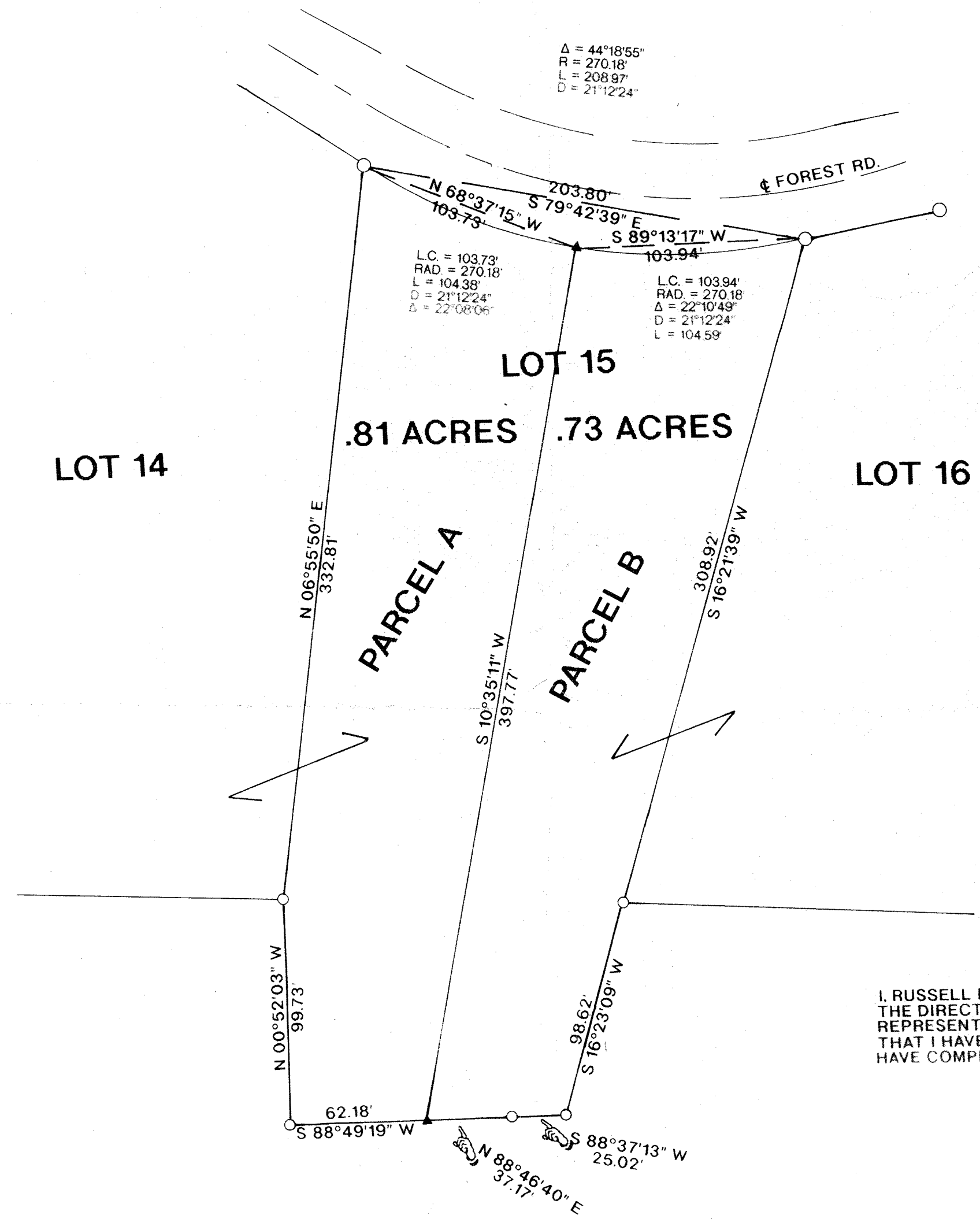

NOTE:  
PARCEL A TO BE ATTACHED TO LOT 14 AND PARCEL B TO BE ATTACHED TO LOT 16 & NOT SOLD SEPARATELY

I, RUSSELL F. BROWN, HEREBY CERTIFY THAT I HAVE SURVEYED THE ABOVE PARCEL OF LAND UNDER THE DIRECTION OF MARY ANN AHRENS AND THAT THE ABOVE MAP IS A TRUE AND CORRECT REPRESENTATION OF THE LANDS SURVEYED TO THE BEST OF MY KNOWLEDGE AND BELIEF. THAT I HAVE PROVIDED A DESCRIPTION OF THE PARCEL ON A SEPARATE SHEET. THAT I HAVE COMPLIED WITH THE PROVISIONS OF AE 7 OF THE WISCONSIN ADMINISTRATIVE CODE.

*Russell F. Brown* 3/8/94  
RUSSELL F. BROWN DATE

### LEGEND:

- FOUND 1" IRON PIPE
- FOUND 1 1/4" IRON PIPE
- FOUND 2" IRON PIPE
- ▲ SET 1" X 24" IRON PIPE

RECORD # 30446  
LANGLADE COUNTY SURVEYORS OFFICE  
DATE FILED: 2/9/94 BY: D. TUSTY

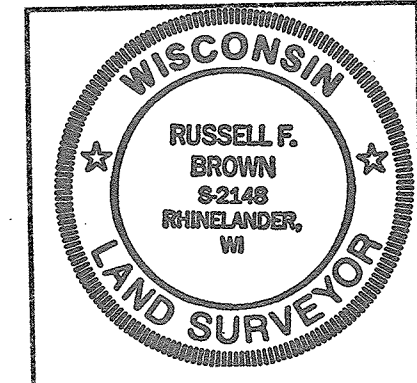

SURVEY FOR  
**MARY ANN AHRENS**

SCALE 1" = 50' DATE 2/7/94 DWN. BY JB  
DWG. NO. 9292-1 GENISOT AND ASSOCIATES, INC.  
RHINELANDER, WIS.