

LOWER POST LAKE

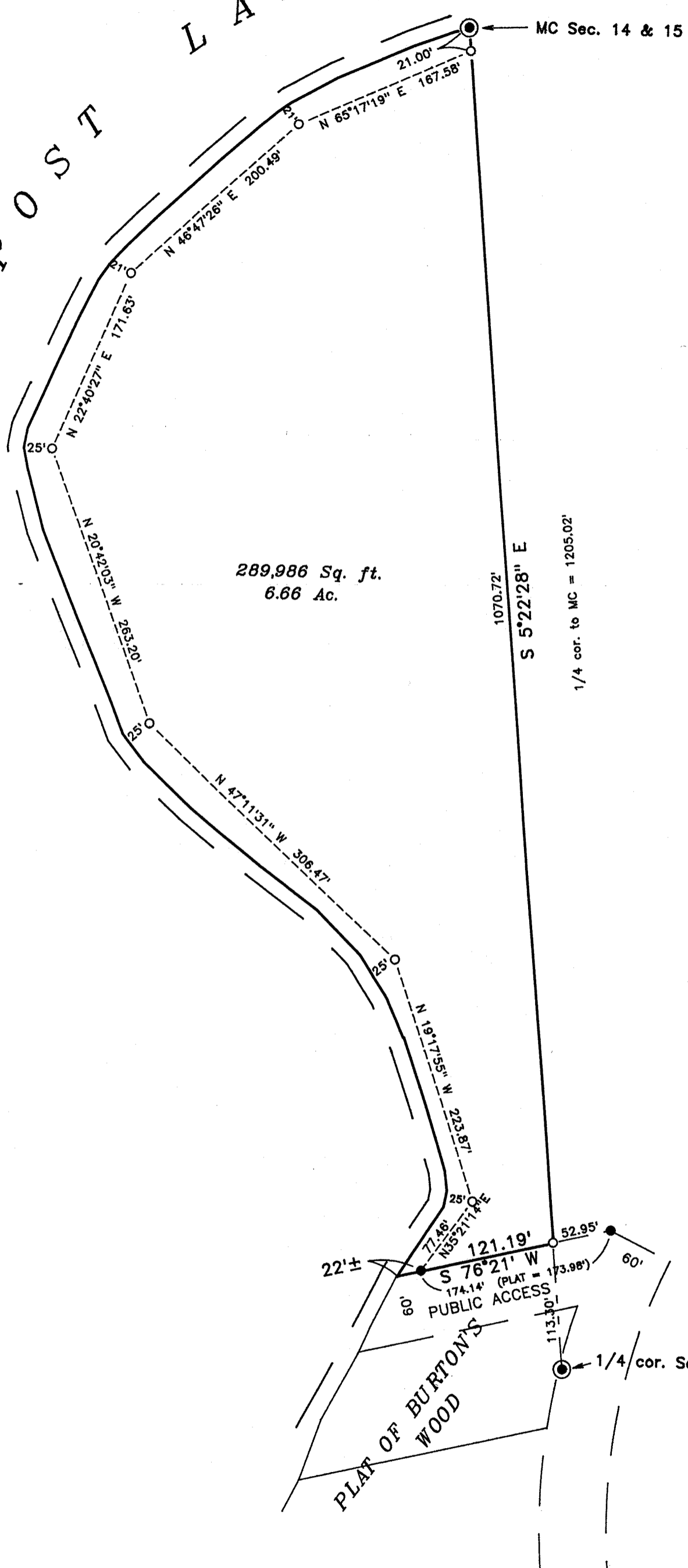

289,986 Sq. ft.
6.66 Ac.

1070.72'
S 5°22'28" E
1/4 cor. to MC = 1205.02'

MC Sec. 14 & 15

22'±
77.48'
121.19'
S 76°21' W
174.14' (PLAT = 173.98')
60'
PUBLIC ACCESS
113.30'
52.95'
60'
1/4 cor. Sec. 14 & 15

PLAT OF BURTON'S WOOD

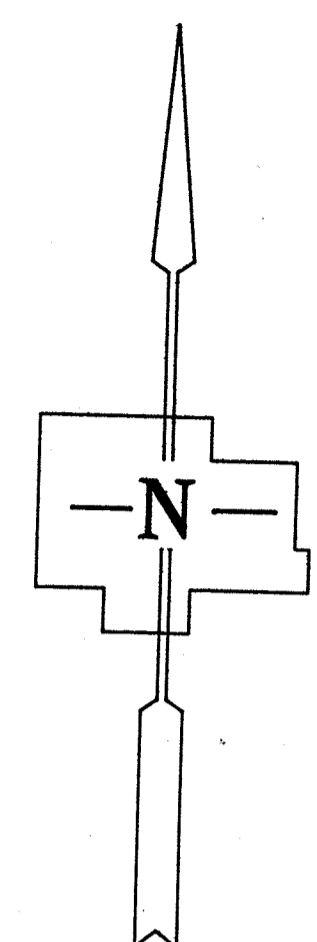

LEGEND

- Iron pipe found
- Iron pipe set
- ⊙ Brass cap in concrete found
- Boundary of parcel surveyed

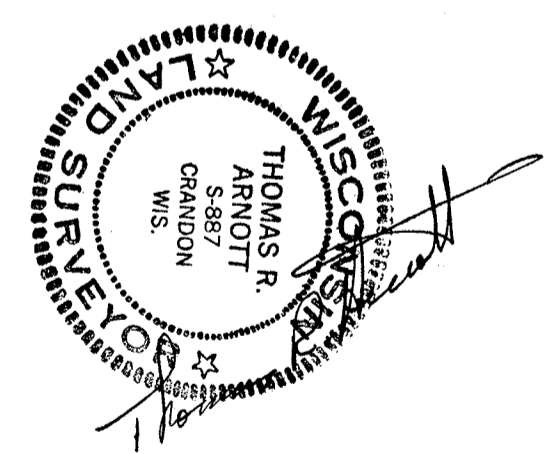

THOMAS R. ARNOTT REGISTERED LAND SURVEYOR P.O. BOX 635 ANTIGO, WIS. 54409	
MAP OF SURVEY FOR BURTON ESTATE PART OF GOVERNMENT LOT 1, SECTION 15, T. 34 N., R. 11 E., TOWN OF ELCHO, LANGLADE COUNTY, WISCONSIN.	
SCALE: 1" = 100'	DATE: 13 DEC., 1994
DC FILE: BURTON	

RECORD # 30448
 LANGLADE COUNTY SURVEYORS OFFICE
 DATE FILED: 1/11/95 BY: D.T.