

SEC. 6 T. 32 N. R. 11 E.
TOWN OF NEVA

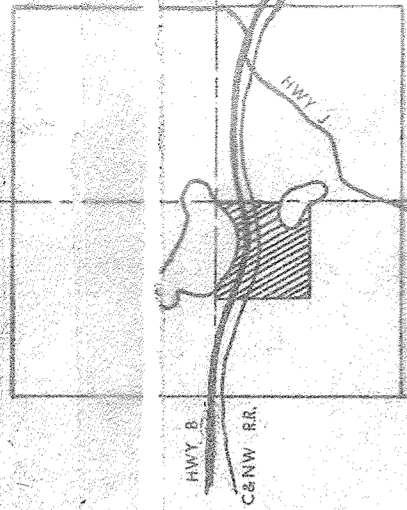

LOCATION SKETCH

LEGEND

- ⊕ BRASS CAP MONUMENT
- 2" IRON PIPE
- MEANDER COR (EXITING)

SCALE
1" = 200'

BEARINGS ARE BASED ON R.W. NORDIN'S SURVEY OF AUGUST 12, 1970, IN WHICH HE LOCATED THE EAST-WEST QUARTER LINE OF SECTION 6 (HE MADE AN ASTRONOMICAL OBSERVATION)



TOWN OF KEMPSTER

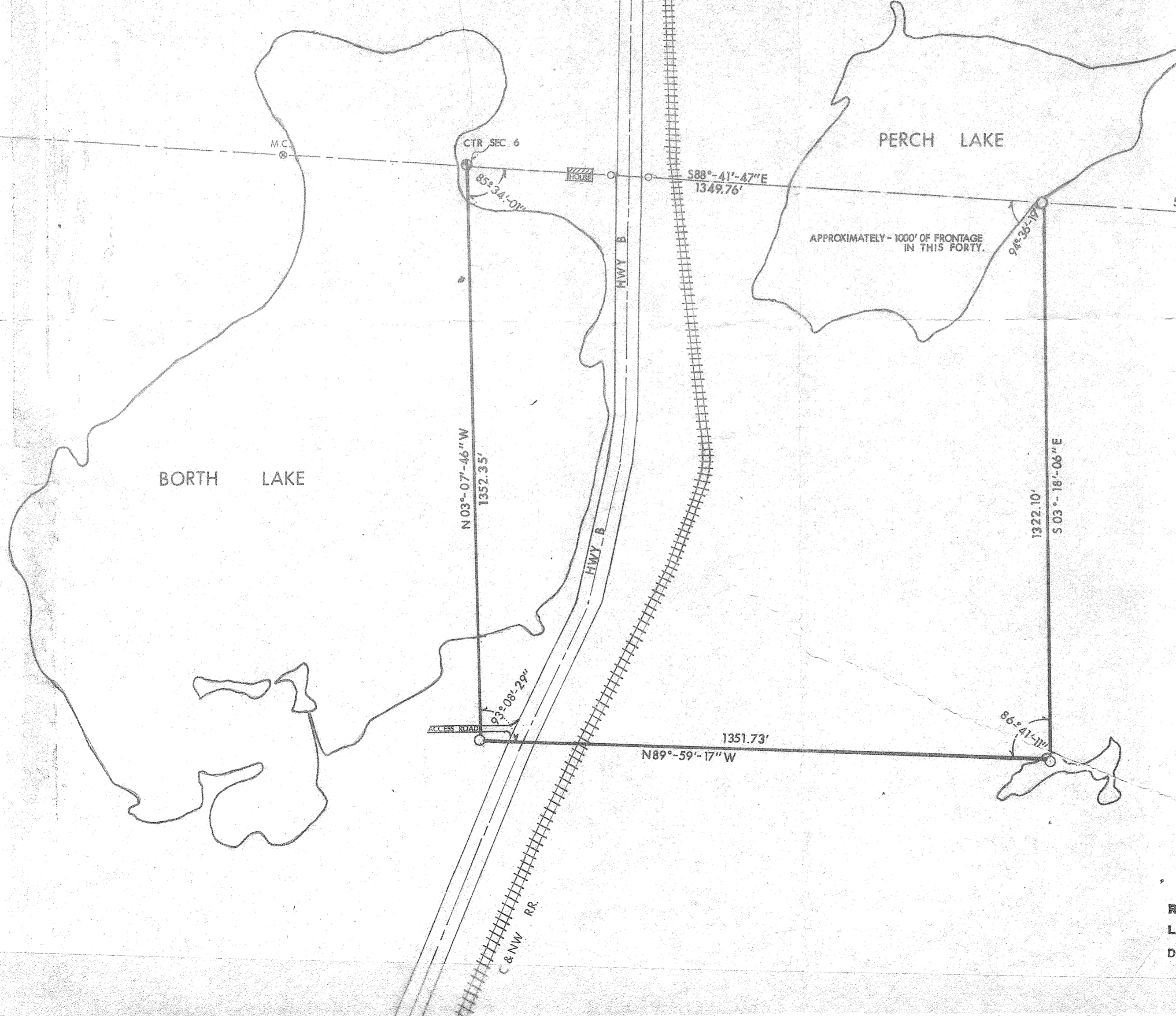

OWNER - BILL YODER

DESCRIPTION - NW 1/4, SE 1/4, SEC 6, T32N, R11E, LANGLADE CO., WIS.

More particularly described as follows:

Commencing at the E.1/4 corner of Sec. 6, T. 32 N., R. 11. E., Langlade County, Wis.; thence, N. 88°-41'-47" W., 1349.76' to the point of beginning; thence S. 03°-18'-06" E., 1322.10'; thence, N. 89°-59'-17" W., 1351.73'; thence, N. 03°-07'-46" W., 1352.35'; thence S. 88°-41'-47" E., 1349.76' to the point of beginning.

Gross area: 41.5 acres.

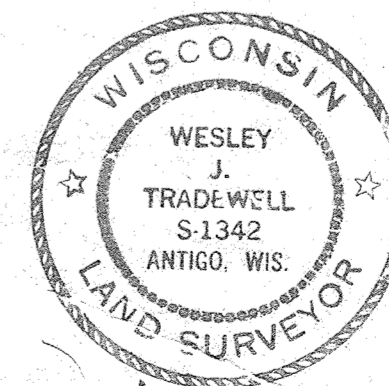

TRADEWELL CO.
SURVEY DIV.
ANTIGO WIS.
S-76 006
DATE - 11/15/76

RECORD # 30453
LANGLADE COUNTY SURVEYORS OFFICE
DATE FILED: BY:

SEC. 6 T. 32 N. R. 11 E.
TOWN OF NEVA

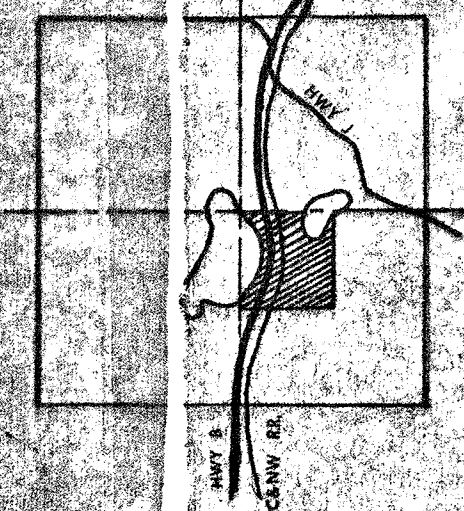

LOCATION SKETCH



LEGEND

- BRASS CAP MONUMENT
- 2" IRON PIPE
- MEANDER COR (EXITING)

SCALE

1" = 200'

BEARINGS ARE BASED ON R.W. NORDIN'S SURVEY OF AUGUST 12, 1970, IN WHICH HE LOCATED THE EAST-WEST QUARTER LINE OF SECTION 6. (HE MADE AN ASTRONOMICAL OBSERVATION.)

TOWN OF KEMPSTER

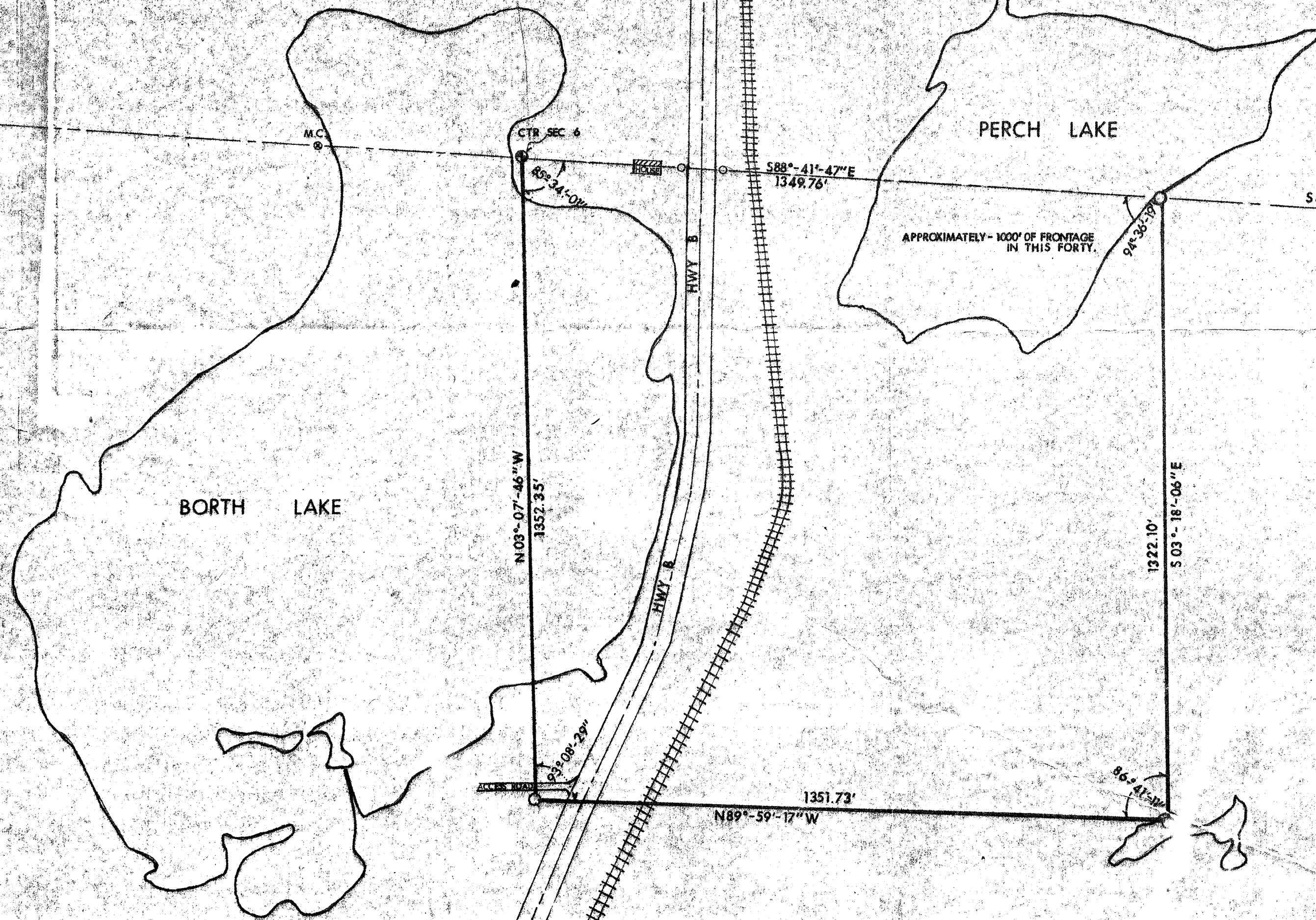

OWNER - BILL YODER

DESCRIPTION - NW 1/4, SE 1/4, SEC 6, T32N, R11E, LANGLADE CO., WIS.

More particularly described as follows:

Commencing at the E. 1/4 corner of Sec. 6, T. 32 N., R. 11, E., Langlade County, Wis.; thence, N. 88°-41'-47" W., 1349.76' to the point of beginning; thence S. 03°-18'-06" E., 1222.10'; thence, N. 89°-59'-17" W., 1351.73'; thence, N. 03°-07'-46" W., 1352.35'; thence, S. 88°-41'-47" E., 1349.76' to the point of beginning.

Gross area = 41.5 acres.

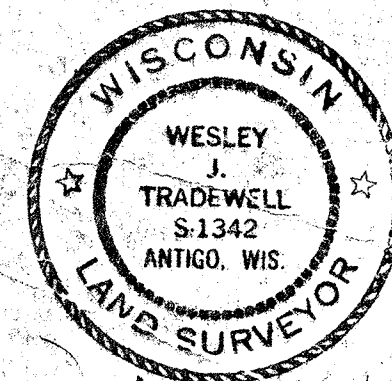

TRADE-WELL CO.
SURVEY DIV.
ANTIGO WIS.
S-76 006
DATE - 11/15/76

RECORD # 30453
LANGLADE COUNTY SURVEYORS OFFICE
DATE FILED: 7/20/96 BY: D. RUSBY