

Sec. Cor.

N 1/4

Sec. Cor.

# SECTION 26 T.33N.-R.9E. TOWN OF SUMMIT, LANGLADE COUNTY, WISCONSIN.

SCALE: 1"=400

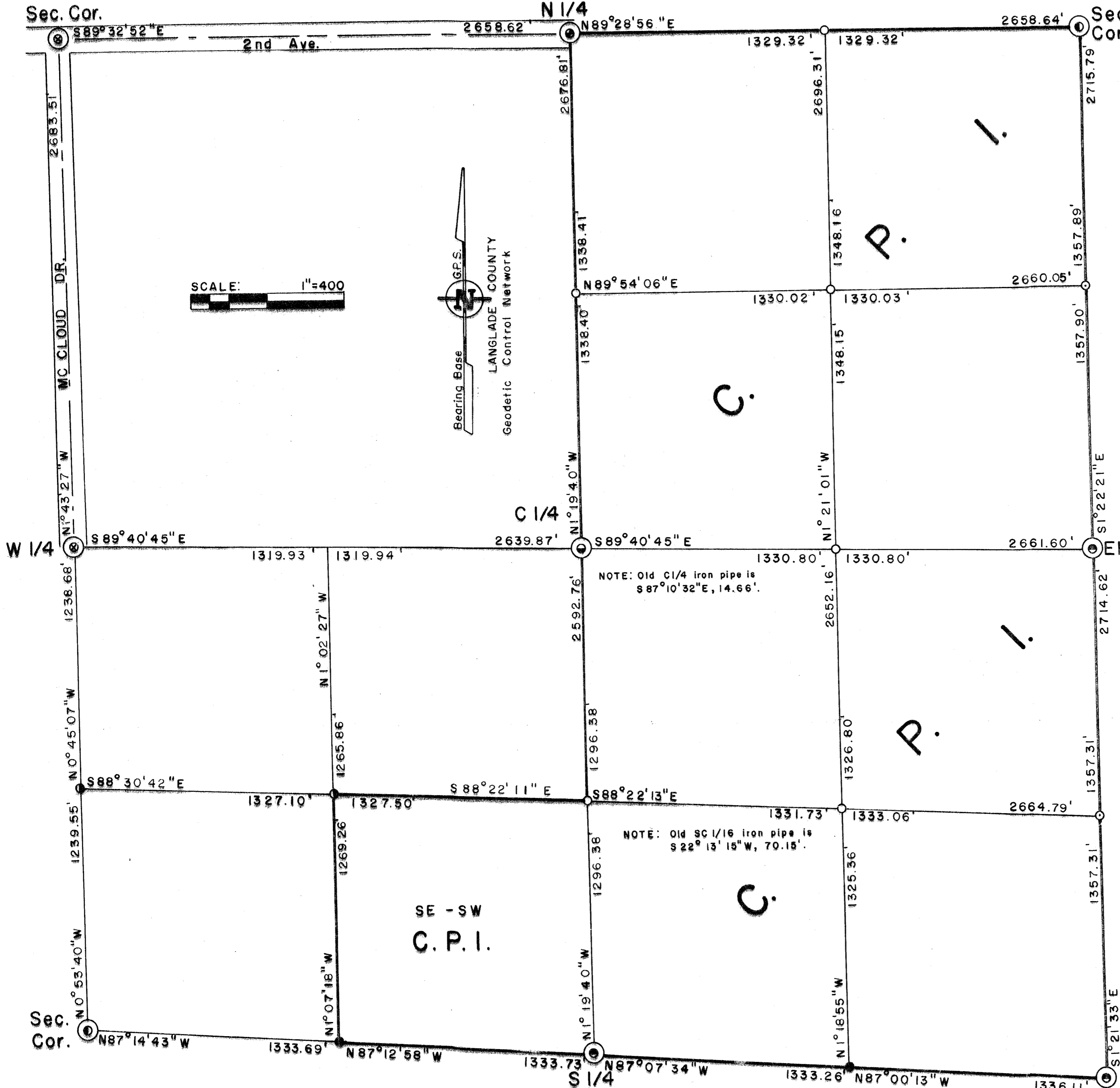
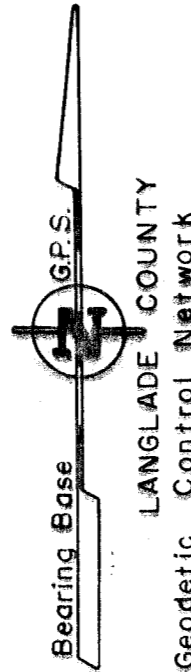

NOTE: Old C1/4 iron pipe is  
S 87° 10' 32" E, 14.66'.

NOTE: Old SE 1/16 iron pipe is  
S 22° 13' 15" W, 70.15'.

### - LEGEND -

- 1" Iron Pipe w/ 2" Alloy Cap Set
- ⊙ 2-1/4" Alum. Pipe w/ 3-1/4" Alloy Cap Set
- ⊕ 1-3/4" Iron Pipe w/ 4" Brass Cap Set
- 1" Iron Pipe w/ 2" Alloy Cap Set Previously
- 1" Iron Pipe w/ 2" Brass Cap Set Previously
- ⊙ 2-1/2" Iron Pipe w/ Brass Cap Set Previously
- 1" Iron Pipe w/ 1-1/2" Drive Cap Found
- ⊗ Stone with X Found
- ⊙ 4" Iron Pipe w/ 4" Brass Cap Found
- CPI Boundary Line

### - SURVEYOR'S CERTIFICATE -

I, Glen Barker, authorized by Consolidated Papers Inc., hereby certify that these described lines and parcels were surveyed under my direction and that the survey is correct to the best of my knowledge and belief.

Certified at Rhinelander, Wisconsin.

Date: 9/12/96  
 Glen Barker W.R.L.S. No 1682  
 RECORD # 30456  
 LANGLADE COUNTY SURVEYORS OFFICE  
 DATE FILED: 9/12/96 BY D. D. Darity

