

SECTION 22

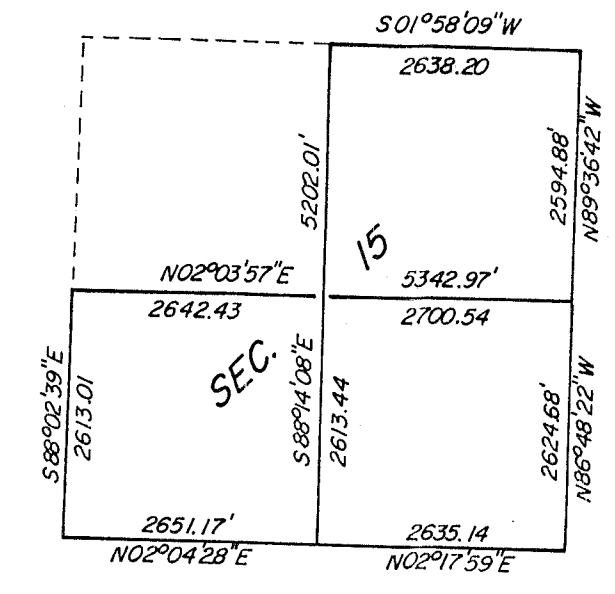

- o = Set 1"x 24" iron pipe with plastic cap inserts flush with ground adjacent to 40" fiberglass "tee" post guard stakes
- = Existing 1" iron rod
- ⊙ = Set 2"x 40" aluminum Berntsen Langlade County Monument

Located 3" dia iron pipe with stamped brass caps at NW, N $\frac{1}{2}$, E $\frac{1}{2}$, and SE corners of Section 15 in good condition

Bearings are ASSUMED BASIS with west line of the NW $\frac{1}{4}$ of Section 15 bearing N 02°04'28"E as shown

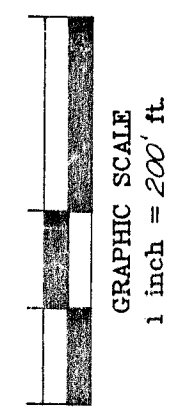

Section 15, T32N, R12E Section Summary
Scale: 1" = 2000 ft.

SURVEYOR'S CERTIFICATE

I, Kim H. Pritzlaff, Registered Land Surveyor, hereby certify: that by the order and under the direction of Dan Wetli of LANDS OF WISCONSIN LTD, Inc., owners, I have surveyed and mapped all those lands described as Document Numbers 317548 and 301837 of the Langlade County Registry being all of the Southwest quarter of the Southwest quarter except Document Number 260500, and except the westerly 33 feet thereof used for roadway purposes along Polar Road, and All of the Southeast quarter of the Southwest quarter of Section 15, Township 32 North, Range 12 East, Town of Price, Langlade County, Wisconsin.

The within map is a true and correct representation of the lands surveyed and mapped and of the section subdivision thereof. I have fully complied with the rules and regulations of the State of Wisconsin in the surveying and mapping of same to the best of my knowledge and belief.

Dated this 7th day of October, 1996.

Kim H. Pritzlaff

Kim H. Pritzlaff, RLS No. 1259

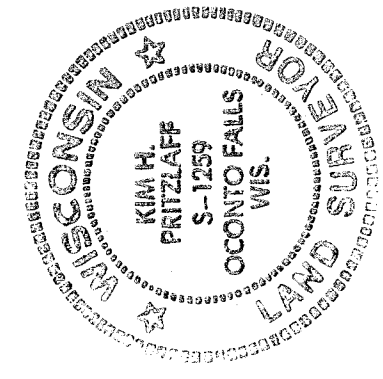

arion associates
Registered Wisconsin Land Surveyors

5830 DONEGAL LANE
OCOONTO FALLS, WI 54154
414-846-8264

Part of the S1/2-SW1/4, Sec. 15, T.32N R.12E
Town of Price, Langlade County, WI

JOB NO. 96-2243	APPROVED BY K.H.P.	DRAWN BY H.V.S
FIELD BOOK 103	COMPUTER DISK 96-5	SHEET 1 OF 1