

- LEGEND -

- 1" Iron Pipe w/ 2" Alloy Cap Set
- 2" Iron Pipe Found
- ⊙ Railroad Spike in Road w/ Ref. Cor. Set Previously
- ⊙ 2-1/4" Alum. Pipe w/ 3-1/4" Alloy Cap Set
- ⊙ 1-3/4" Iron Pipe w/ 2-1/2" Brass Cap Found
- ⊙ Railroad Spike in Road w/ Ref. Cor. Found
- ⊙ 1-1/2" Iron Pipe Found
- △ Fence Intersection
- C.P.I. Boundary line

SECTION 34
T. 33 N.-R. 10 E.
TOWN OF UPHAM
LANGLADE COUNTY, WIS.

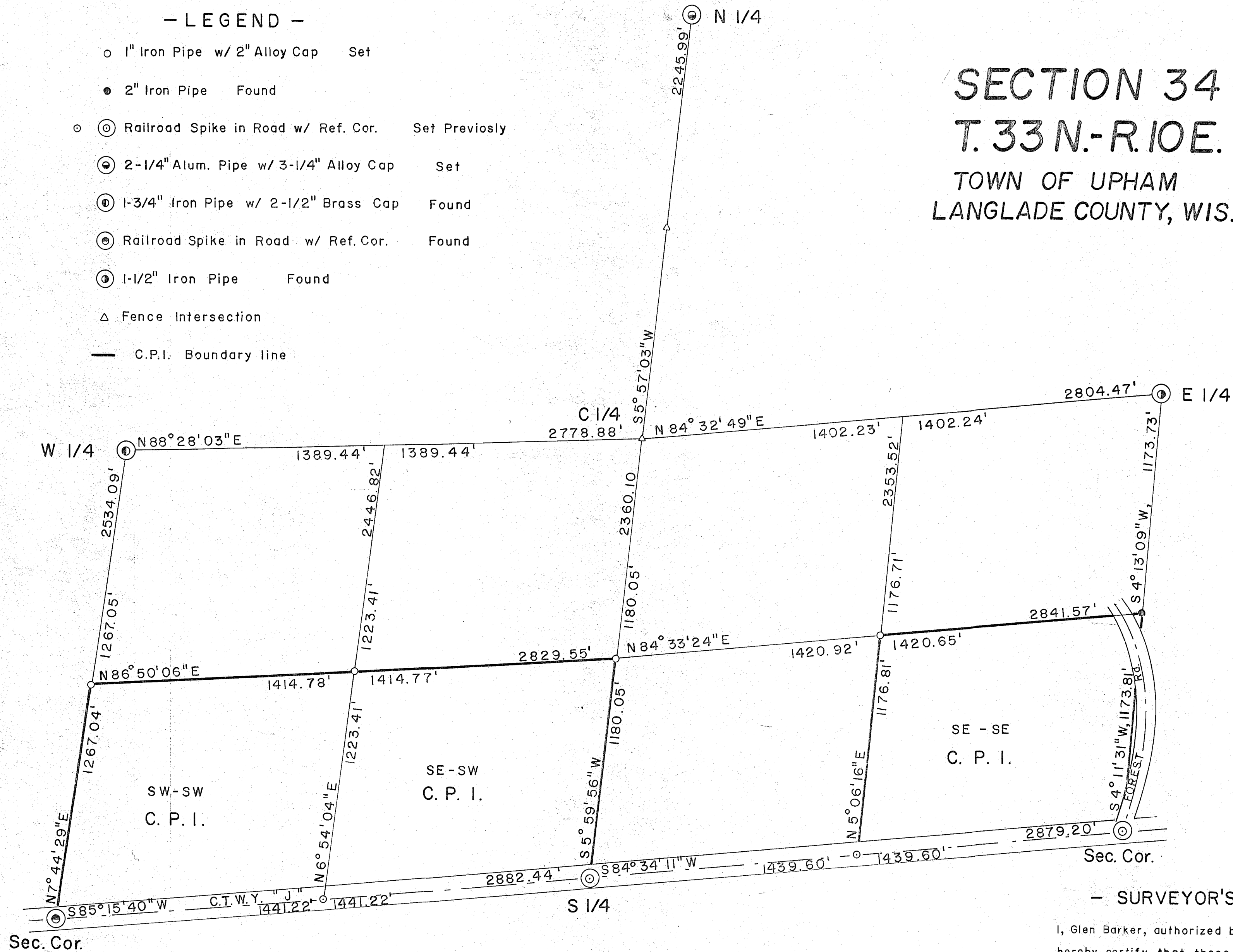

Magnetic

SCALE: 1"=400'

WISCONSIN
 GLEN BARKER
 S-1682
 CRANDON
 WI
 LAND SURVEYOR

- SURVEYOR'S CERTIFICATE -

I, Glen Barker, authorized by Consolidated Papers Inc. hereby certify that these described lines and parcels were surveyed under my direction and that the survey is correct to the best of my knowledge and belief.

Certified at Rhinelander, Wisconsin.

Date: 2/6/196
Glen Barker
 Glen Barker W.R.L.S. No 1682

RECORD # 30468 34-33-10

DATE FILED: _____ BY: _____