

SECTION 28
T.34N.-R.10E.
TOWN OF ELCHO,
LANGLADE COUNTY,
WISCONSIN.

NOTE: True position is N18°04'27"W,
 2.96' from monument.

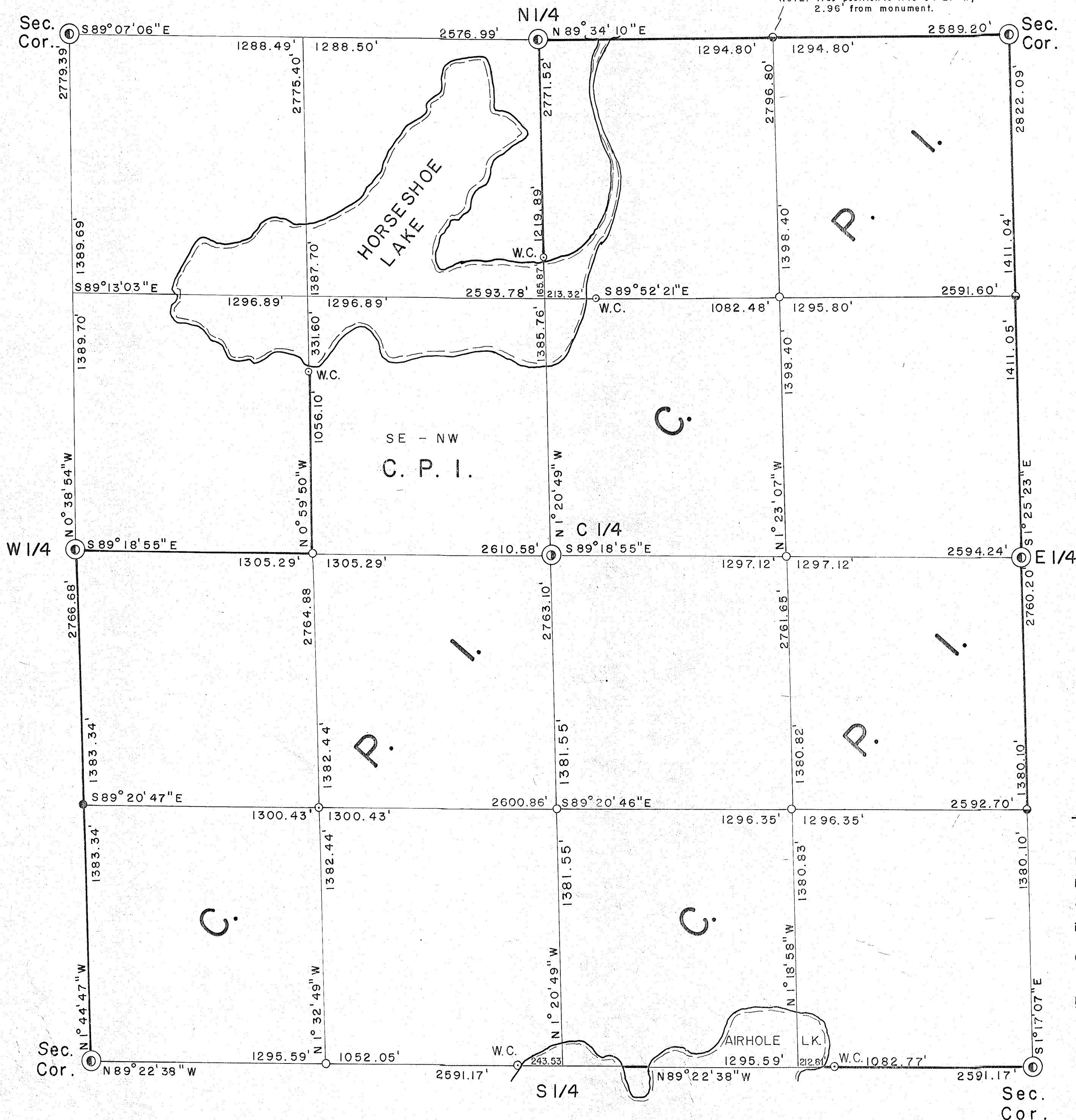

- LEGEND -

- 1" Iron Pipe w/ 2" Alloy Cap Set
- 1" Iron Pipe Set
- 1" Iron Pipe Found
- 1-1/2" Iron Pipe w/ 2-1/4" Brass Cap Found
- ⊙ 2-1/4" Alum. Pipe w/ 3-1/4" Alloy Cap Set
- ⊙ 4" Iron Pipe w/ 4" Brass Cap Found
- CPI Boundary Line



Bearing Base
 LANGLEADE COUNTY
 Geodetic Control Network
 G.P.S.

- SURVEYOR'S CERTIFICATE -

I, Glen Barker, authorized by Consolidated Papers Inc. hereby certify that these described lines and parcels were surveyed under my direction and that the survey is correct to the best of my knowledge and belief.

Certified at Rhinelander, Wisconsin.

Date: 2/16/96
Glen Barker
 Glen Barker W.R.L.S. No 1682



NCS

RECORD # 30469 28-34-10
 LANGLEADE COUNTY SURVEYORS OFFICE
 DATE FILED: 10/03/97 BY: B.M.