

GOWAN RD.

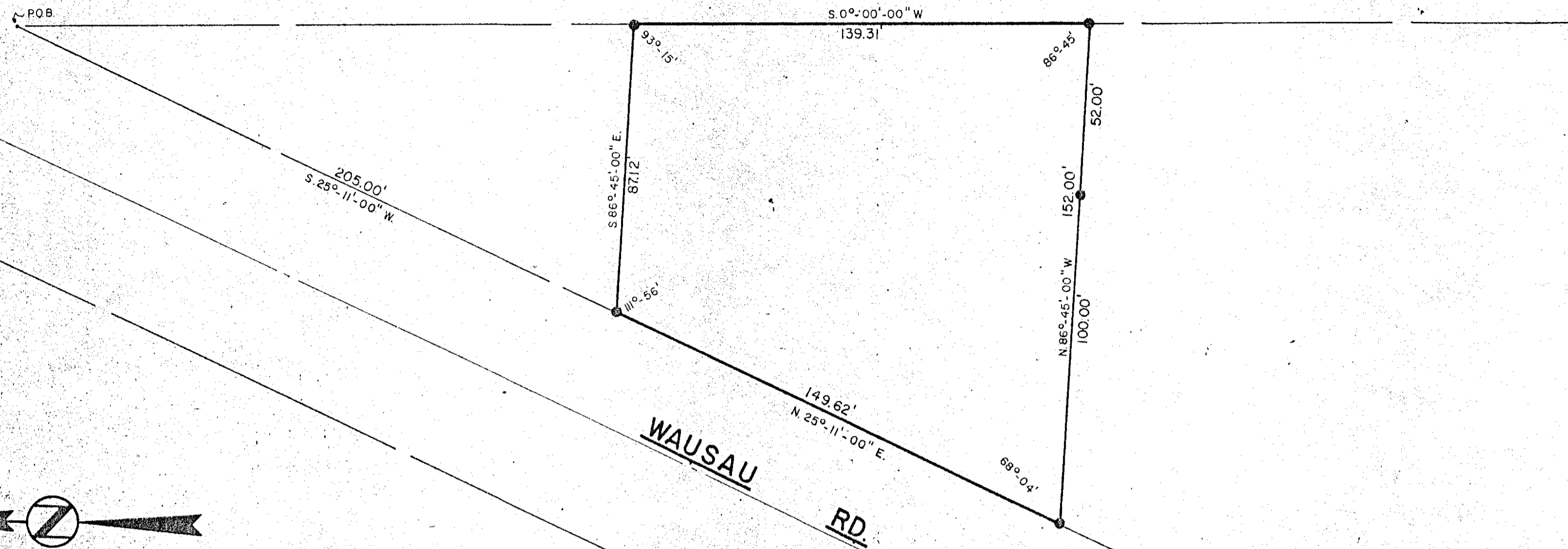

DESCRIPTION

Commencing at a point where the West Line of Gowan Road and the East line of Wausau Road intersects; thence S. 25° 11' 00" W along the East line of Wausau Road, a distance of Two Hundred Five (205) feet; thence S 86° 45' 00" E, 87.12 Feet to the West line of Gowan Road; thence S 0° 00' 00" W along the West line of Gowan Road, 139.31 Feet; thence N 86° 45' 00" W, 152.00 Feet to the East line of Wausau Road; thence N 25° 11' 00" E along the East line of Wausau Road, 149.62 Feet to the place of beginning.

Surveyed By: Gary A. Radtke, R.L.S. 3 1248  
 Date: 7/28/75 *Gary A. Radtke*

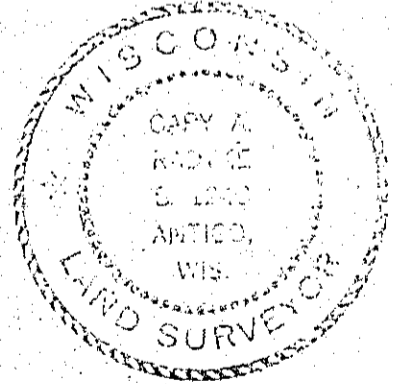

**LANGLADE DEVELOPMENT**

SCALE 1" = 30'	REVISIONS	BY	DATE
DATE 7-22-75			
DR. P.V.	CRD.		
AP. VO.			

RECORD # 30473  
 LANGLADE COUNTY SURVEYORS OFFICE  
 DATE FILED: 10/3/77 BY: B.W.

TITLE **MILO SYLFEST** NO. **244**

*30-30-11*