

Done with letter of July 28th 1854
H. M.

Sec. 34

Sec. 35

Sec. 36

Sec. 37

Sec. 38

Sec. 39

Sec. 40

Township No. 30 N Range No. 11 East, 4th Mer.

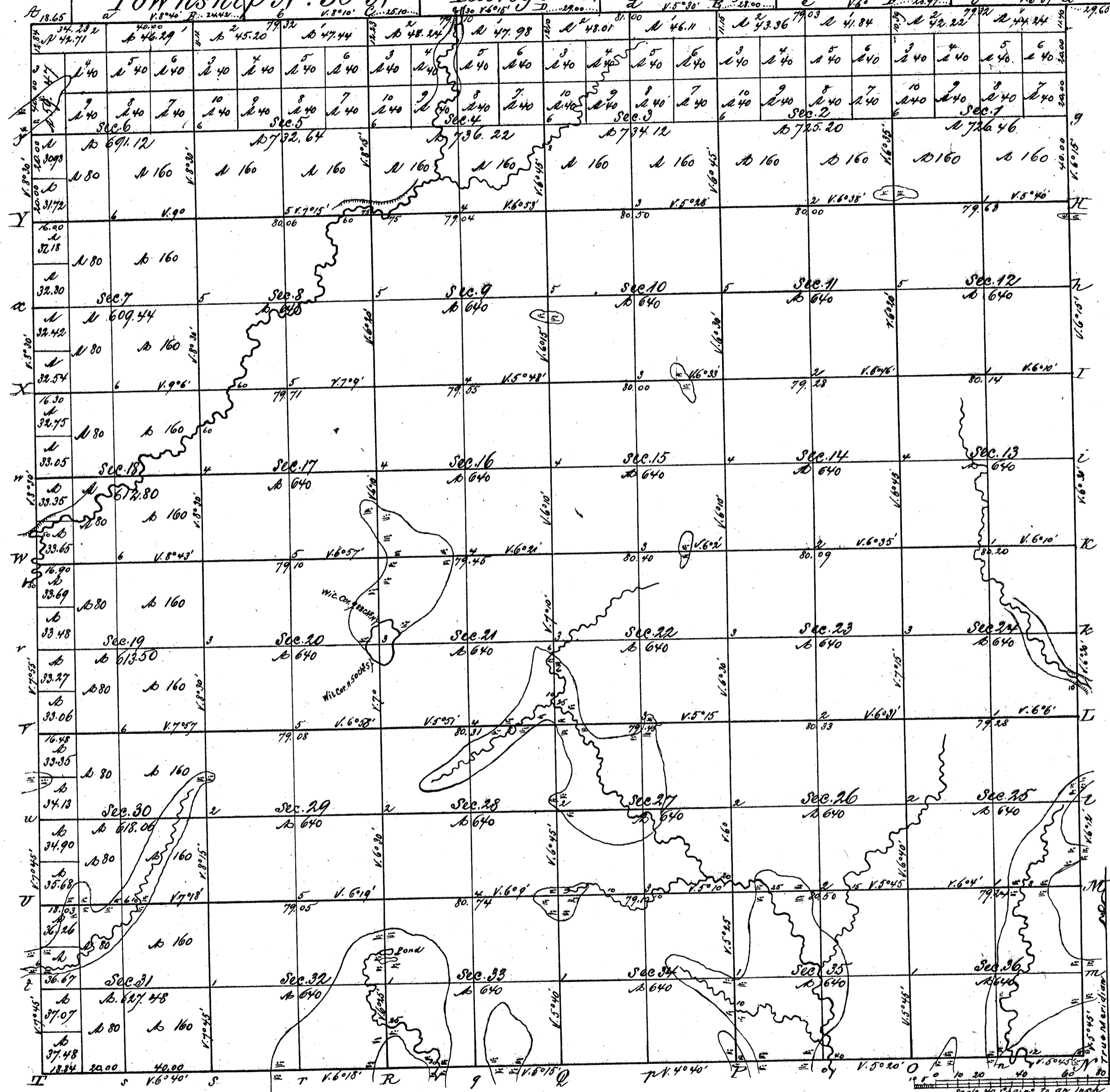

Vol. 143

Total number of Acres 23, 427, 04

Surveys Designated	By Whom Surveyed	Date of Contract	Amount of Surveys	When Surveyed	When filed and certified to the Gen'l. Acct.
E. S. & W. Township lines	Wm. P. Neely	Aug. 19, 1852	31, 23, 08	May 1853	
Subdivisions	Wm. J. Bradley	June 18th 1853	60, 35, 58	October 1853	
N. Township line	Jas. H. Marsh	May 10th 1851	5, 72, 00	June 1851	

This abstract of Township No. 30 North of Range No. 11 East of the 4th Meridian and State of Wisconsin is strictly conformable to the field notes of the survey thereof on file in this Office which have been examined and approved
Surveyor General's Office
Duluth, July 28th 1854
Warner Lewis
Dist. Gen'l.

