

# WHISPERING PINES PLAT

SEC. 23, T. 34 N., R. 11 E.

80  
54  
31  
32

TOWN ROAD

CONCRETE MON.

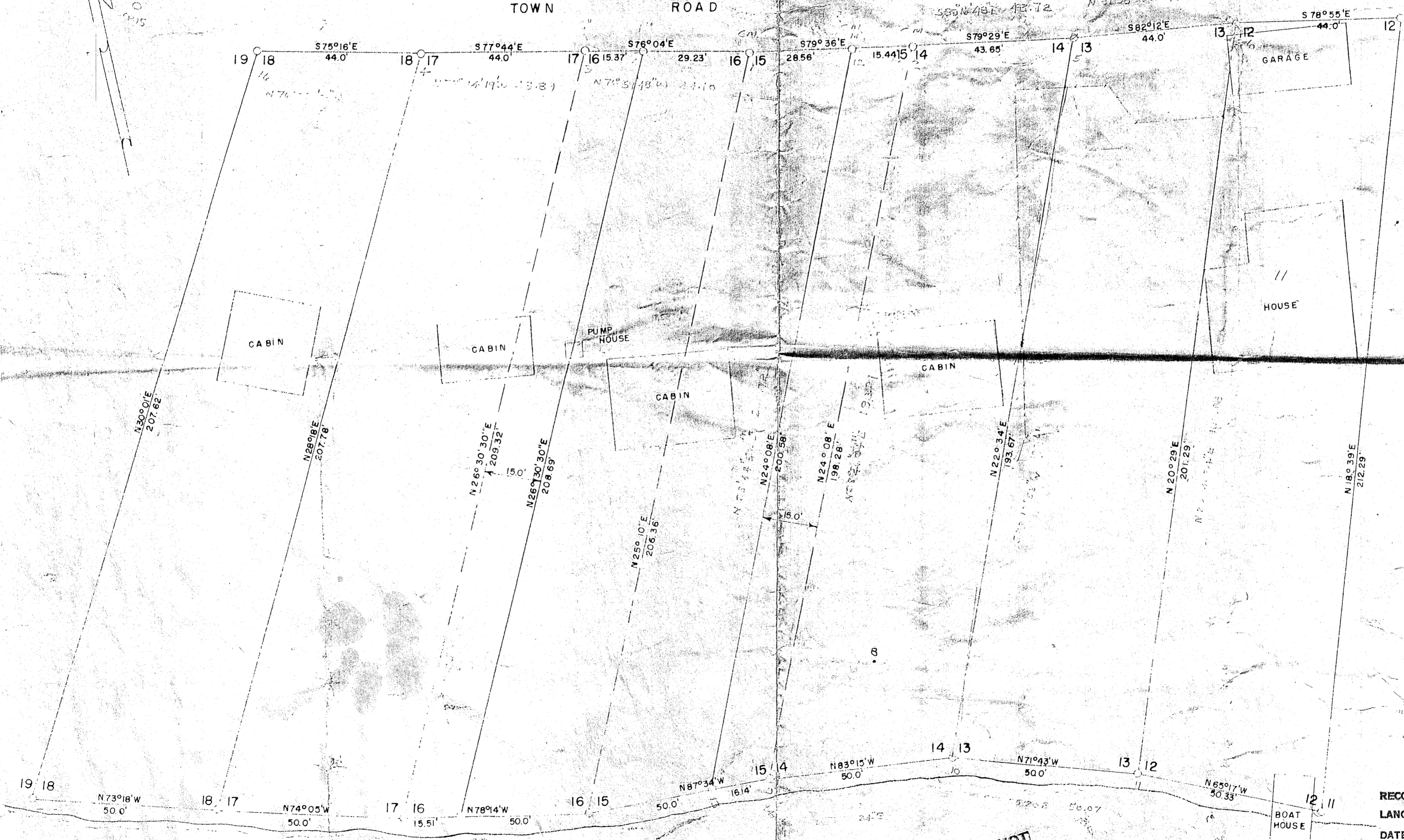

RECORD # 30507  
LANGLADE COUNTY SURVEYORS OFFICE  
DATE FILED: 9/28/99 BY: D.T.

THIS MAP DOES NOT REPRESENT A CURRENT SURVEY OF THE PROPERTY SHOWN OR THE SITE CONDITIONS THEREON.

SURVEY FOR	
KATHERINE KING	
ELCHO	WISCONSIN
SCALE: 1" = 20'	DATE: 8/28/01 DWN. BY: J.C.K.
DWG. NO. 2819	GENISOT ENGINEERING CO. RHINELANDER, WIS.

POST

LAKE