

# ROLLING HILL ESTATES

PLAT BEARINGS REFERENCED TO  
CENTERLINE OF C.T.H. "D"  
ASSUMED BEARING:  $N89^{\circ}34'26''E$

CURVE	CHORD LENGTH	RADIUS LENGTH	CHORD BEARING	CENTRAL ANGLE
1	167.81	100.00	$S0^{\circ}18'40''E$	$32.7^{\circ}$
2	200.00	125.00	$S0^{\circ}18'40''E$	$36.9^{\circ}$
3	200.00	125.00	$S0^{\circ}18'40''E$	$36.9^{\circ}$
4	200.00	125.00	$S0^{\circ}18'40''E$	$36.9^{\circ}$
5	200.00	125.00	$S0^{\circ}18'40''E$	$36.9^{\circ}$
6	200.00	125.00	$S0^{\circ}18'40''E$	$36.9^{\circ}$
7	200.00	125.00	$S0^{\circ}18'40''E$	$36.9^{\circ}$
8	200.00	125.00 </td <td><math>S0^{\circ}18'40''E</math></td> <td><math>36.9^{\circ}</math></td>	$S0^{\circ}18'40''E$	$36.9^{\circ}$

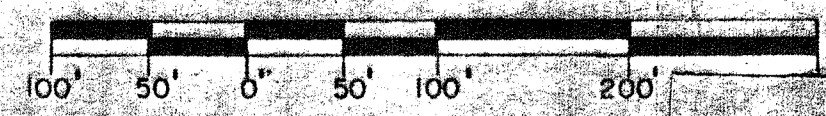

LOCATION SKETCH  
SCALE: 1" = 2000'

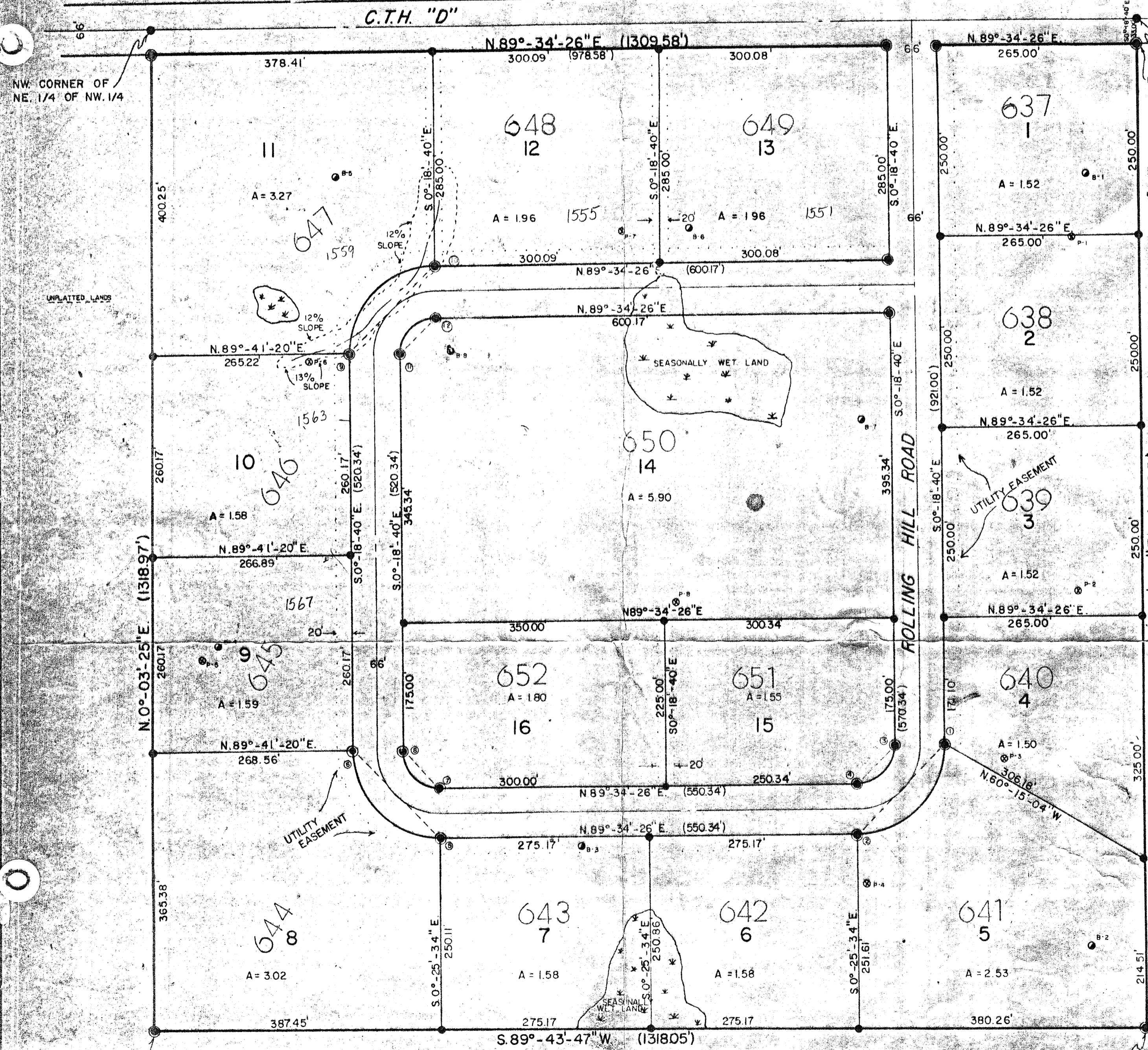
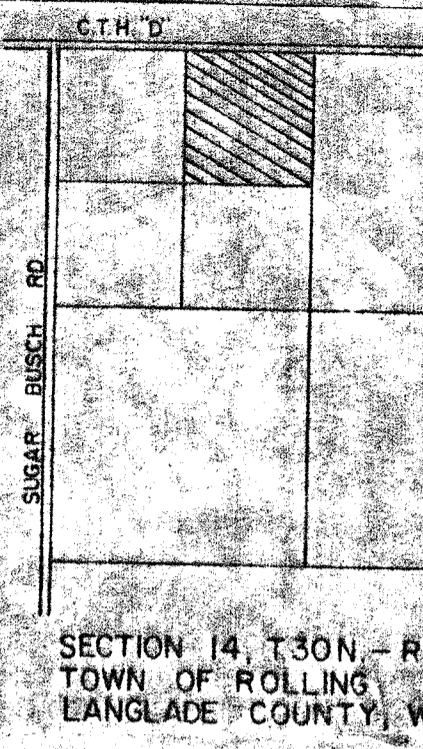

**SURVEYOR'S CERTIFICATE**  
I, Gary A. Madke, Registered Land Surveyor, hereby certify that I have surveyed, divided, and capped ROLLING HILL ESTATES a parcel of land located in the Northeast one-quarter (NE1/4) of the Northwest one-quarter (NW1/4) of Section 14, Town 31 North, Range 11 East, Town of Rolling, Langlade County, Wisconsin, being more particularly described as follows:

Commencing at the North one-quarter (N1/4) of Section 14, T31N, R11E, Town of Rolling, Langlade County, Wisconsin, thence  $S0^{\circ}18'40''E$ , 33.00 feet to the South Right of Way Line of County Trunk Highway "D" and the Point of Beginning, thence  $S24^{\circ}13'40''E$  along the east line of the Northeast one-quarter (NE1/4) of the Northwest one-quarter (NW1/4) of Section 14, T31N, R11E, Town of Rolling, Langlade County, Wisconsin, thence  $S89^{\circ}43'47''E$  along the south line of the Northeast one-quarter (NE1/4) of the Northwest one-quarter (NW1/4) of Section 14, T31N, R11E, Town of Rolling, Langlade County, Wisconsin, 1448.05 feet to the Southwest (SW) corner of the Northeast one-quarter (NE1/4) of the Northwest one-quarter (NW1/4) of Section 14, T31N, R11E, Town of Rolling, Langlade County, Wisconsin, thence  $N0^{\circ}03'25''E$ , along the west line of the Northeast one-quarter (NE1/4) of the Northwest one-quarter (NW1/4) of Section 14, T31N, R11E, Town of Rolling, Langlade County, Wisconsin, 1318.97 feet to the Point of Beginning.

That such plat is a correct representation of all exterior boundaries of the land surveyed and the subdivision thereof made.

I have fully complied with the provisions of Chapter 235 of the Wisconsin Statutes and the subdivision regulations of the Land of Wisconsin Surveying, dividing, and mapping the same.

GARY A. MADKE  
July 24, 2014  
Date of Plat

## DETAIL A

- BORE HOLE
- PERCOLATION HOLE
- 1" IRON
- 2" IRON
- UTILITY EASEMENT

RECORD # 30509  
LANGLADE COUNTY SURVEYOR'S OFFICE  
DATE FILED: 7/24/14

SE CORNER OF