

N

BEARINGS REFERENCED TO THE SOUTH LINE OF LOT 4, BLOCK 4, DORR'S 2nd ADDITION TO THE VILLAGE OF ELCHO, ASSUMED TO BEAR S 87°41'01" E

LOT 4 OF BLOCK 4, DORR'S SECOND ADDITION TO THE VILLAGE OF ELCHO, LOCATED IN THE NW 1/4 OF THE NE 1/4, SECTION 13, T34N, R10E, TOWN OF ELCHO, LANGLADE CO. WI.

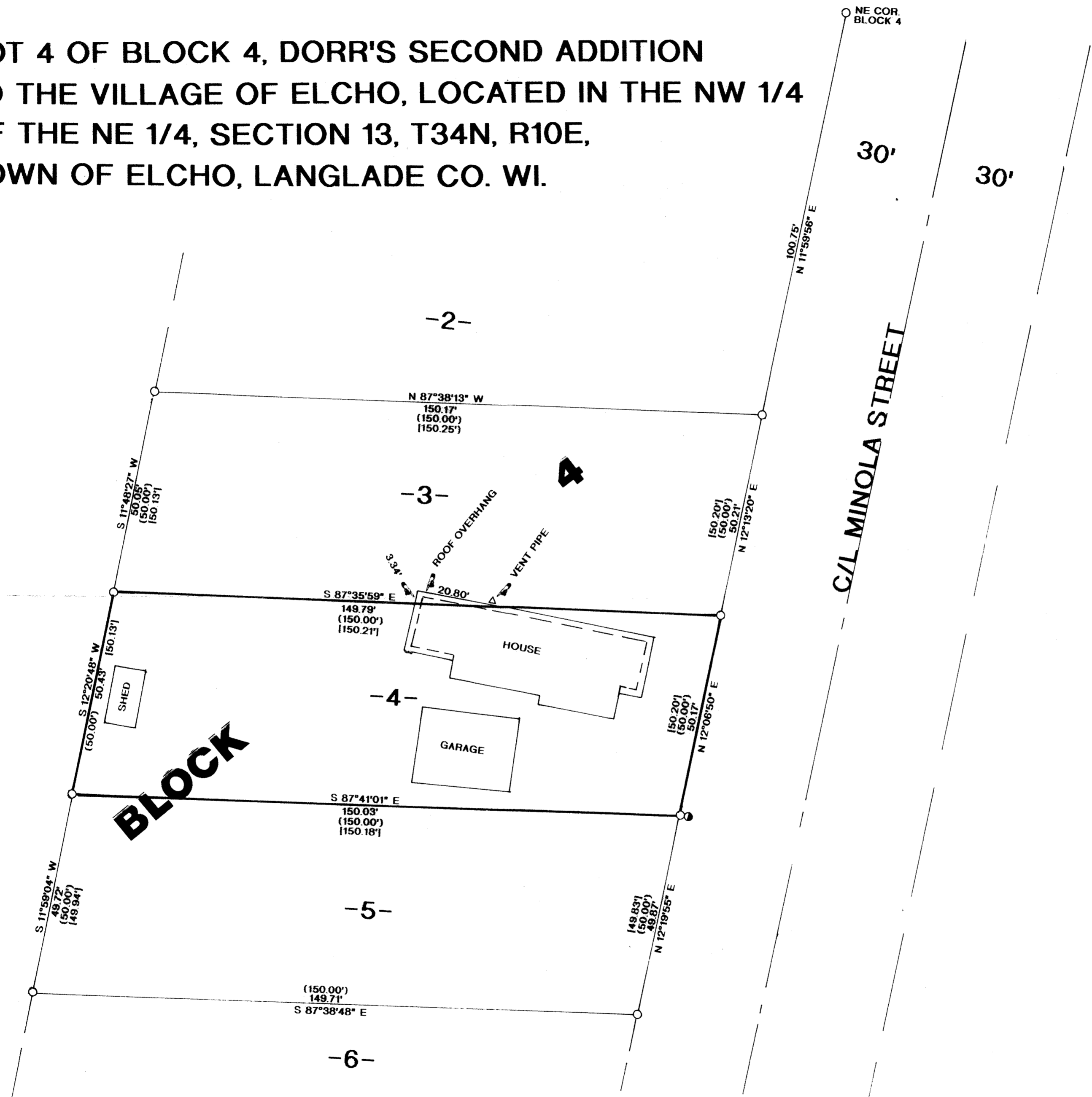

- LEGEND:**
- FOUND 1" IRON PIPE
 - FOUND 3/4" IRON PIPE
 - () RECORDED AS BY DORR
 - [] RECORDED AS BY KELLY

I, RUSSELL F. BROWN, HEREBY CERTIFY THAT I HAVE SURVEYED THE ABOVE PARCEL OF LAND UNDER THE DIRECTION OF ALICE FRITSCHKE AND THAT THE ABOVE MAP IS A TRUE AND CORRECT REPRESENTATION OF THE LANDS SURVEYED TO THE BEST OF MY KNOWLEDGE AND BELIEF. THAT I HAVE COMPLIED WITH THE PROVISIONS OF AE 7 OF THE WISCONSIN ADMINISTRATIVE CODE.

Russell F. Brown 8/11/99
 RUSSELL F. BROWN DATE

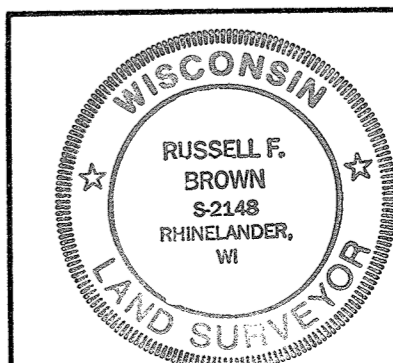

RECORD # 30513
 LANGLADE COUNTY SURVEYORS OFFICE
 DATE FILED: 11/25/00 BY: D. J. Harty

SURVEY FOR
ALICE FRITSCHKE

SCALE 1" = 20' DATE 8/11/99 DWN. BY JB
 DWG. NO. **10069** GENISOT AND ASSOCIATES, INC.
 RHINELANDER, WIS.