

PLAT OF SURVEY

PREPARED FOR:

WAUKESHA BEARING/SWEENEY

OF:

LANGLADE COUNTY CERTIFIED SURVEY MAP NO. 225932

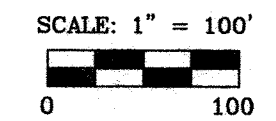
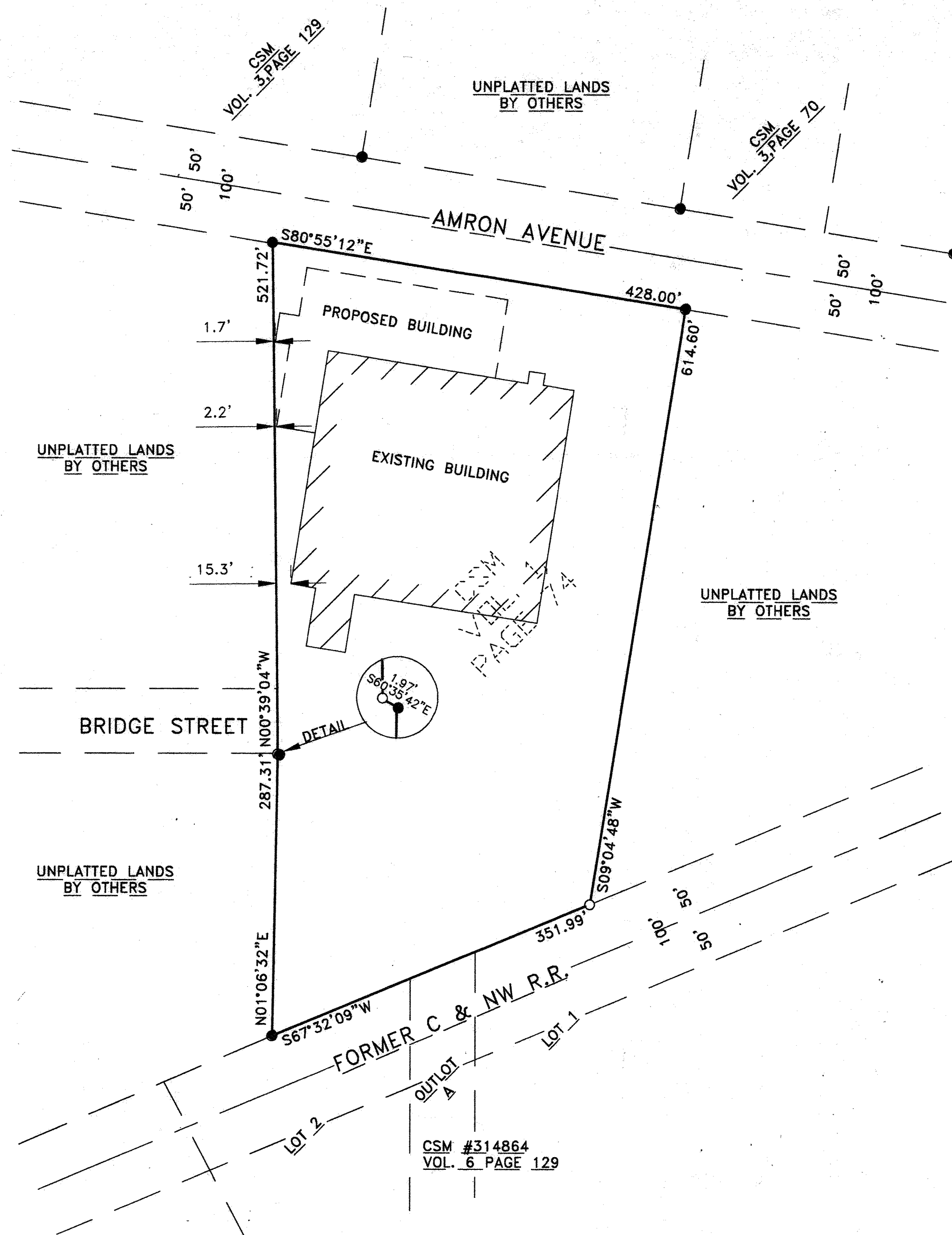

LEGEND	
○	1" x 24" IRON PIPE WEIGHING 1.13 ILBS/LIN. FT. SET
●	FOUND 1" IRON PIPE

LEGAL DESCRIPTION

CERTIFIED SURVEY MAP NO. 225932 RECORDED IN VOL. 1, PAGE 74. LOCATED IN THE SOUTH 1/2 OF THE SOUTHWEST 1/4, SECTION 17, TOWNSHIP 31 NORTH, RANGE 11 EAST. CITY OF ANTIGO, LANGLADE COUNTY, WISCONSIN.

SURVEYOR'S CERTIFICATE

I, THOMAS A. RADENZ, REGISTERED LAND SURVEYOR, HEREBY REPRESENT THAT I HAVE MADE THIS SURVEY BY THE DIRECTION OF WAUKESHA BEARING/SWEENEY. I FURTHER REPRESENT THAT THIS MAP IS A TRUE AND CORRECT REPRESENTATION OF SAID SURVEY MADE, AND THAT THIS SURVEY IS CORRECT TO THE BEST OF MY KNOWLEDGE.

Thomas A. Radenz
 REMEDIAL ENGINEERING, INC.
 THOMAS A. RADENZ (AGENT)
 CHIEF OF SURVEYS R.L.S. 2095

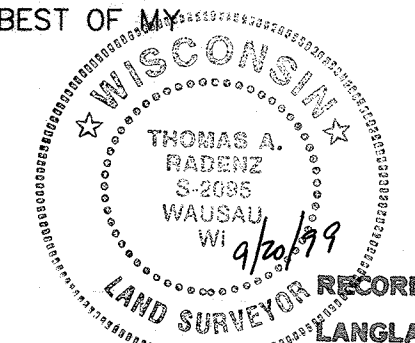

RECORD # 30514
 LANGLADE COUNTY SURVEYORS OFFICE
 DATE FILED: 1/29/00 BY: D. Merty

J:\DRAFTING\1594\1594PLAT.DWG 09/15/1999 02:59:11 PM PM.CDT

Rec'd 9/23/99 DT.