

**PLAT OF SURVEY
 LOT 6 AT POST LAKE
 LOCATED IN
 PART OF GOV'T LOT 5, SECTION 2
 T.34N., R.11E.,
 TOWN OF ELCHO,
 LANGLADE COUNTY, WISCONSIN**

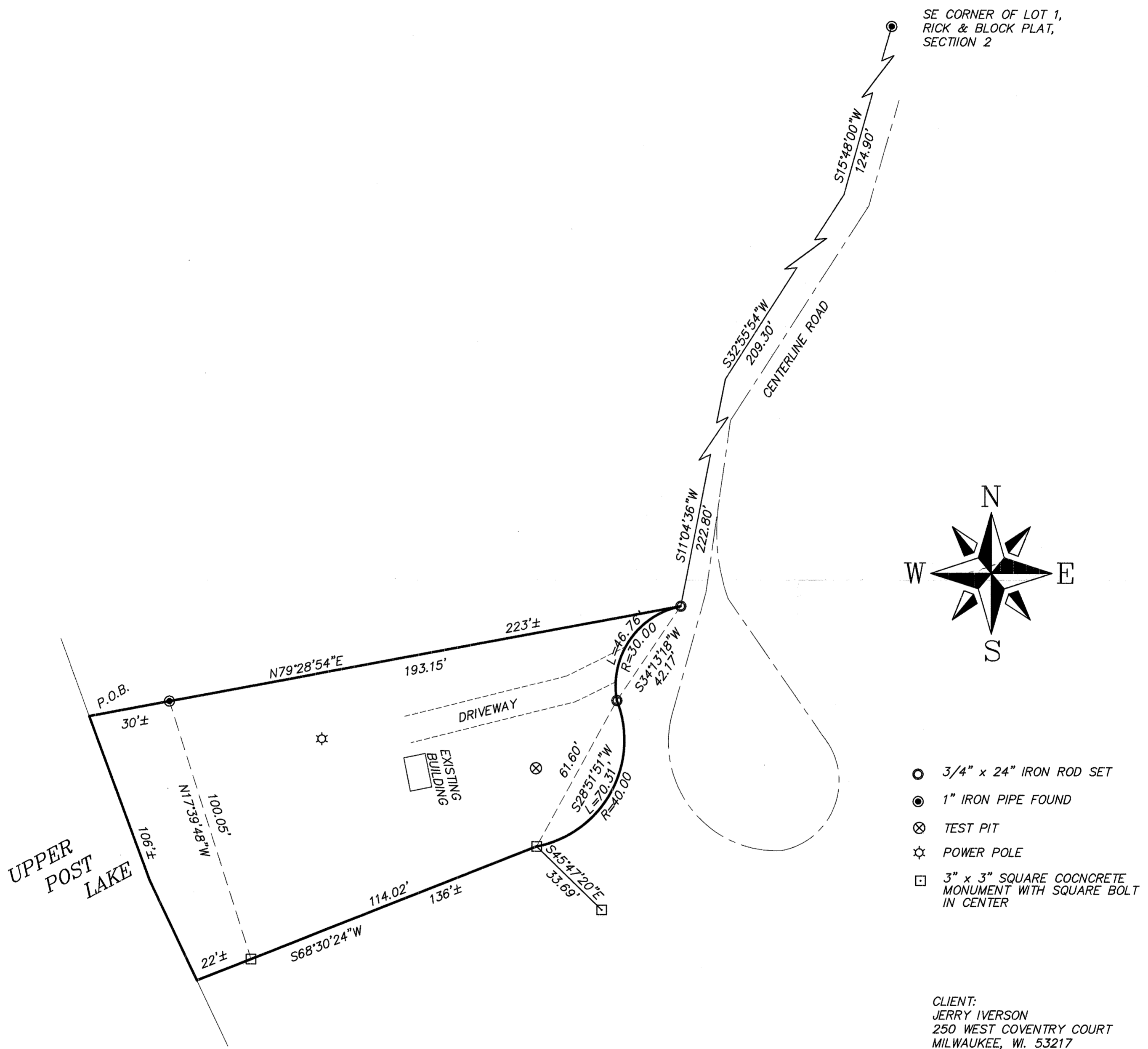

- 3/4" x 24" IRON ROD SET
- 1" IRON PIPE FOUND
- ⊗ TEST PIT
- ☆ POWER POLE
- 3" x 3" SQUARE CONCRETE MONUMENT WITH SQUARE BOLT IN CENTER

CLIENT:
 JERRY IVERSON
 250 WEST COVENTRY COURT
 MILWAUKEE, WI. 53217

© 2000 NICOLET SURVEYING

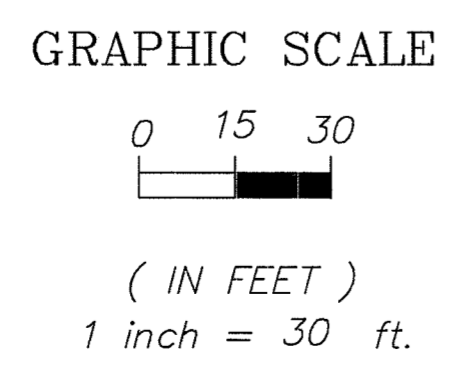

RECORD # 30519
 LANGLADE COUNTY SURVEYORS OFFICE
 DATE FILED: 05/16/00 BY: D. [Signature]

NICOLET SURVEYING
 1222 LINCOLN STREET, RHINELANDER, WI 54501
 715-362-2808

F.B.	PROJ # 131	SHEET 1 of 1
DRAWN BY MS	DATE 5/16/2000	FILE NO. 131
CHECKED BY DVH	SCALE 1" = 30'	

PLAT OF SURVEY

**LOT 6 AT POST LAKE
 PART OF GOV'T LOT 5, SECTION 2
 T.34N., R.11E.,
 TOWN OF ELCHO,
 LANGLADE COUNTY, WISCONSIN**

I, DEVON VANDEN HEUVEL, REGISTERED LAND SURVEYOR, HEREBY CERTIFY TO MY CLIENT(S) THAT I HAVE SURVEYED AND MAPPED THE PROPERTY SHOWN UPON THIS PLAT AND THAT THE WITHIN PLAT IS A TRUE AND CORRECT REPRESENTATION OF THE BOUNDARIES OF THE LAND SURVEYED, TO THE BEST OF MY KNOWLEDGE AND BELIEF.