

# PLAT OF SURVEY

LOT "A" OF THE UNRECORDED PLAT LOCATED IN PART OF GOVERNMENT LOT 15 OF SECTION 25 OF TOWNSHIP 33 NORTH, RANGE 10 EAST, TOWN OF UPHAM, LANGLADE COUNTY, WISCONSIN

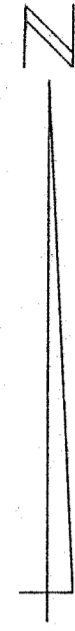

Bearings referenced to the south line of Government Lot 15 of Section 25, T33N, R10E, assumed bearing of N68°28'44"

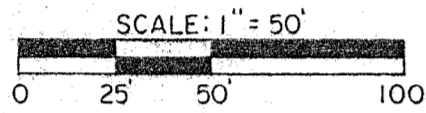

- Existing 1 1/4" iron pipe
- Existing 1" iron pipe
- Existing G.L.O. Concrete Monument with Brass Disk
- Existing G.L.O. 2" iron pipe with 4" Brass Cap
- ( ) Record distance or bearing
- Set 3/4" x 24" re-bar weighing 1.5 lbs/lin. foot
- Existing 2" capped iron pipe

I, David J. Goslin, Registered Land Surveyor, hereby represent that I have made this survey by the direction of Linda Raasch. I further represent that this is a true and correct representation of said survey made and that this survey is correct to the best of my knowledge and belief.

*David J. Goslin*  
 David J. Goslin RLS No. 2280  
 January 26, 2001

Wisconsin Valley Surveyors  
 415 West Thomas Street  
 Wausau, WI 54401  
 715-845-8146

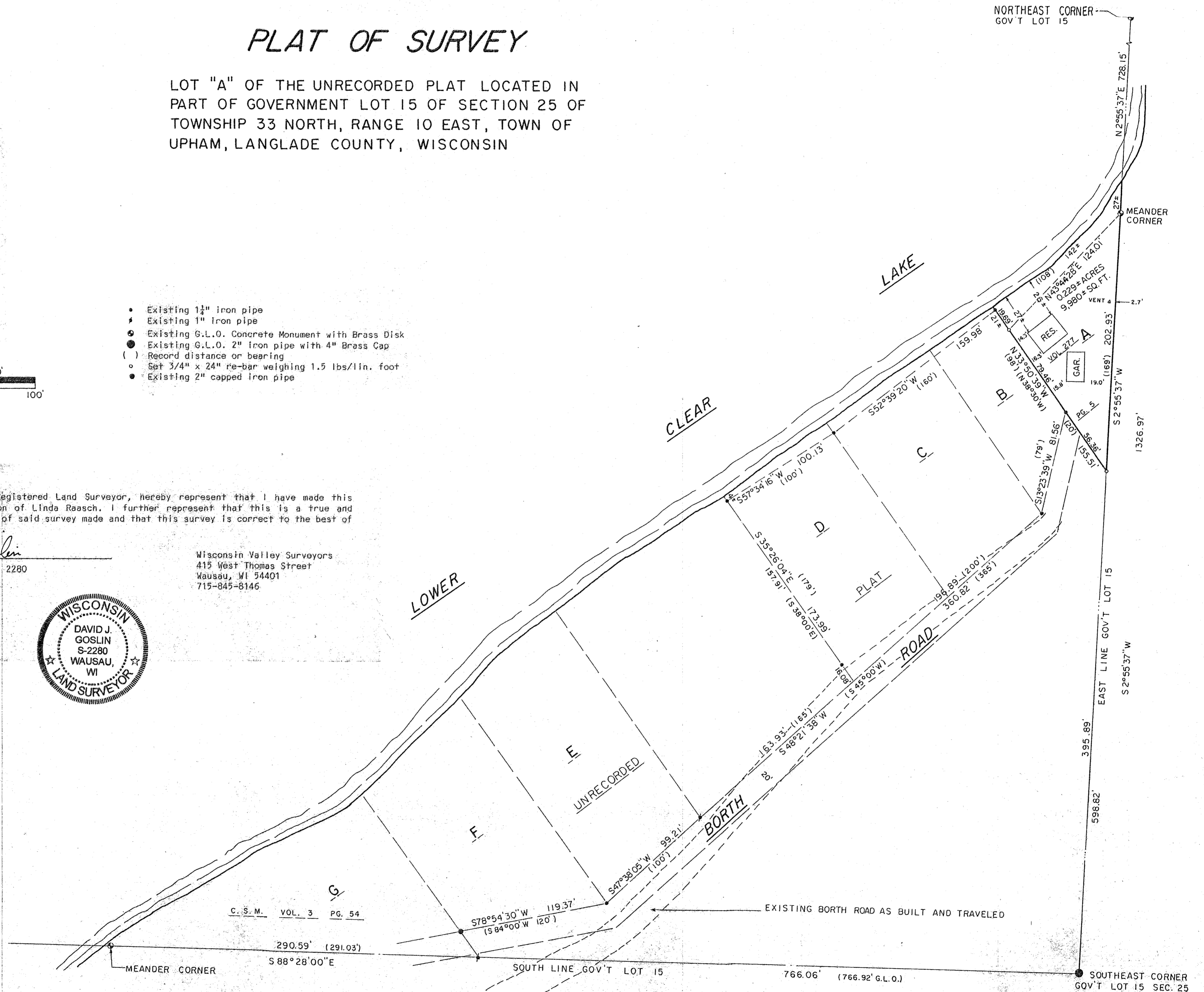
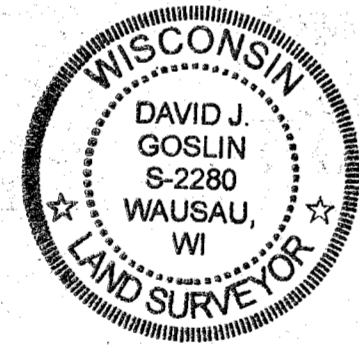

C.S.M. VOL. 3 PG. 54

290.59' (291.03')  
 S 88° 28' 00" E

766.06' (766.92' G.L.O.)

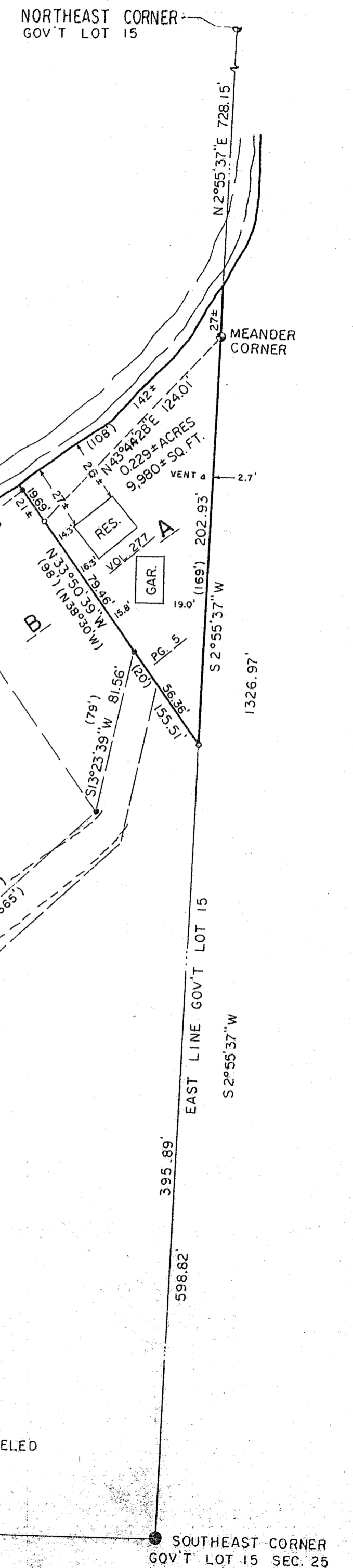

RECORD # 30522  
 LANGLADE COUNTY SURVEYORS OFFICE  
 DATE FILED: 3/26/01 BY: D. Warty