

MAP OF SURVEY FOR JAMES FONDER

THE E 1/2 OF LOT 5 AND ALL OF LOTS 6, 7, 8, 9, 10, 11, 12, 13, 14 OF BLOCK 13 OF THE PLAT OF ELMHUBST LOCATED IN THE SW 1/4 OF SECTION 21, T30N, R11E, TOWN OF ROLLING, LANGLADE COUNTY, WISCONSIN.

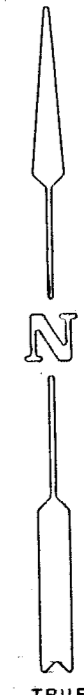
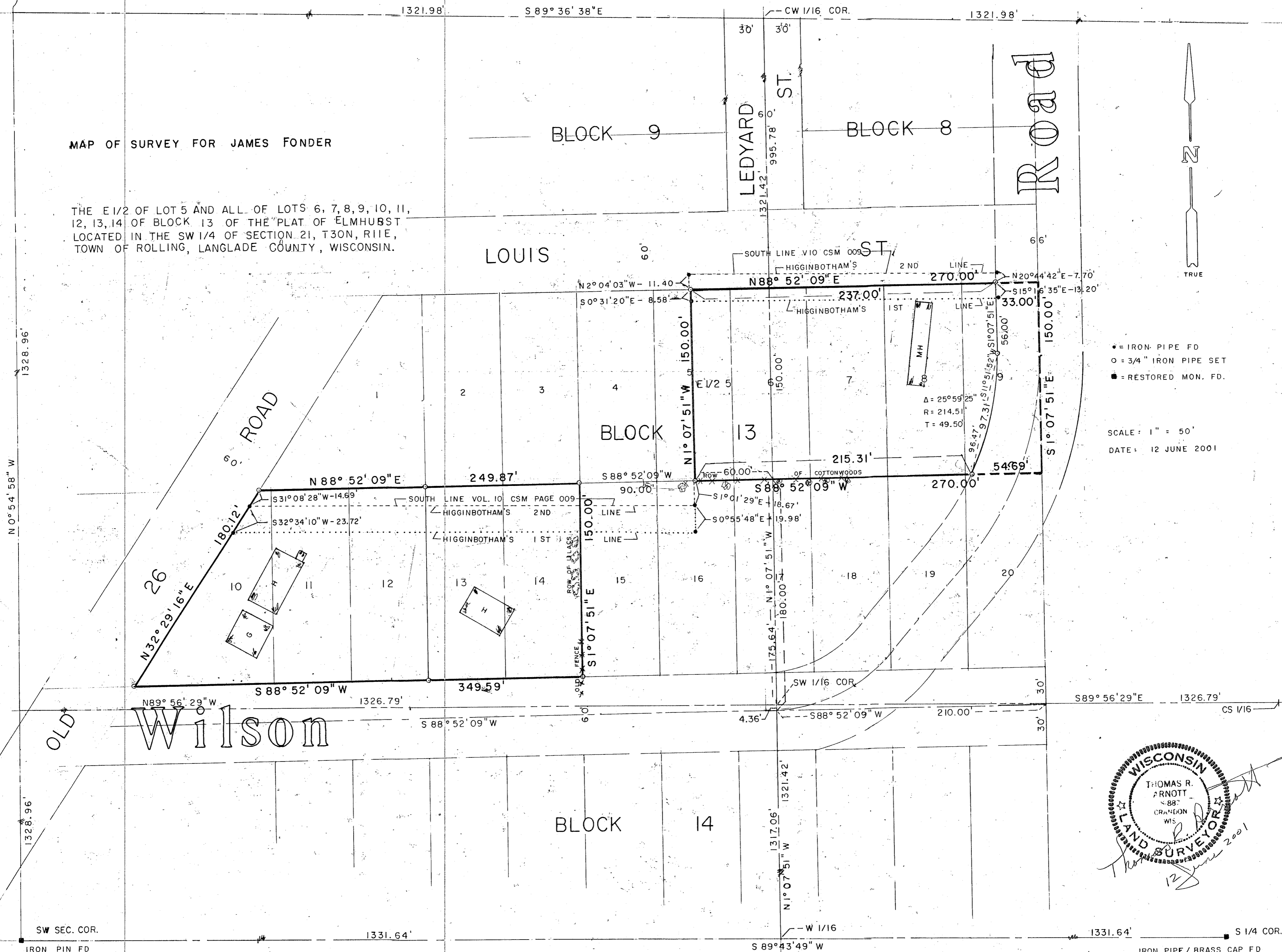

- = IRON PIPE FD
- = 3/4" IRON PIPE SET
- = RESTORED MON. FD.

SCALE: 1" = 50'
DATE: 12 JUNE 2001

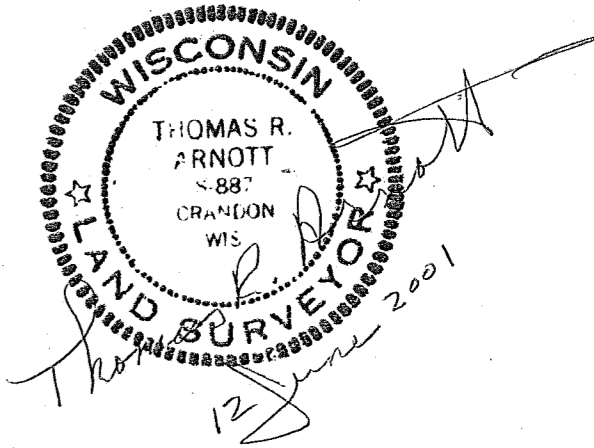

RECORD # 30523
LANGLADE COUNTY SURVEYORS OFFICE
DATE FILED: 6/12/01 BY: D. [Signature]