

**LOCATED IN THE SE1/4-SE1/4,
SECTION 9, T33N, R12E,
TOWN OF AINSWORTH,
LANGLADE COUNTY, WISCONSIN**

SE1/4-SE1/4

10.97 ACRES

LANGLADE COUNTY REGISTER OF DEEDS DOCUMENT NO 335564

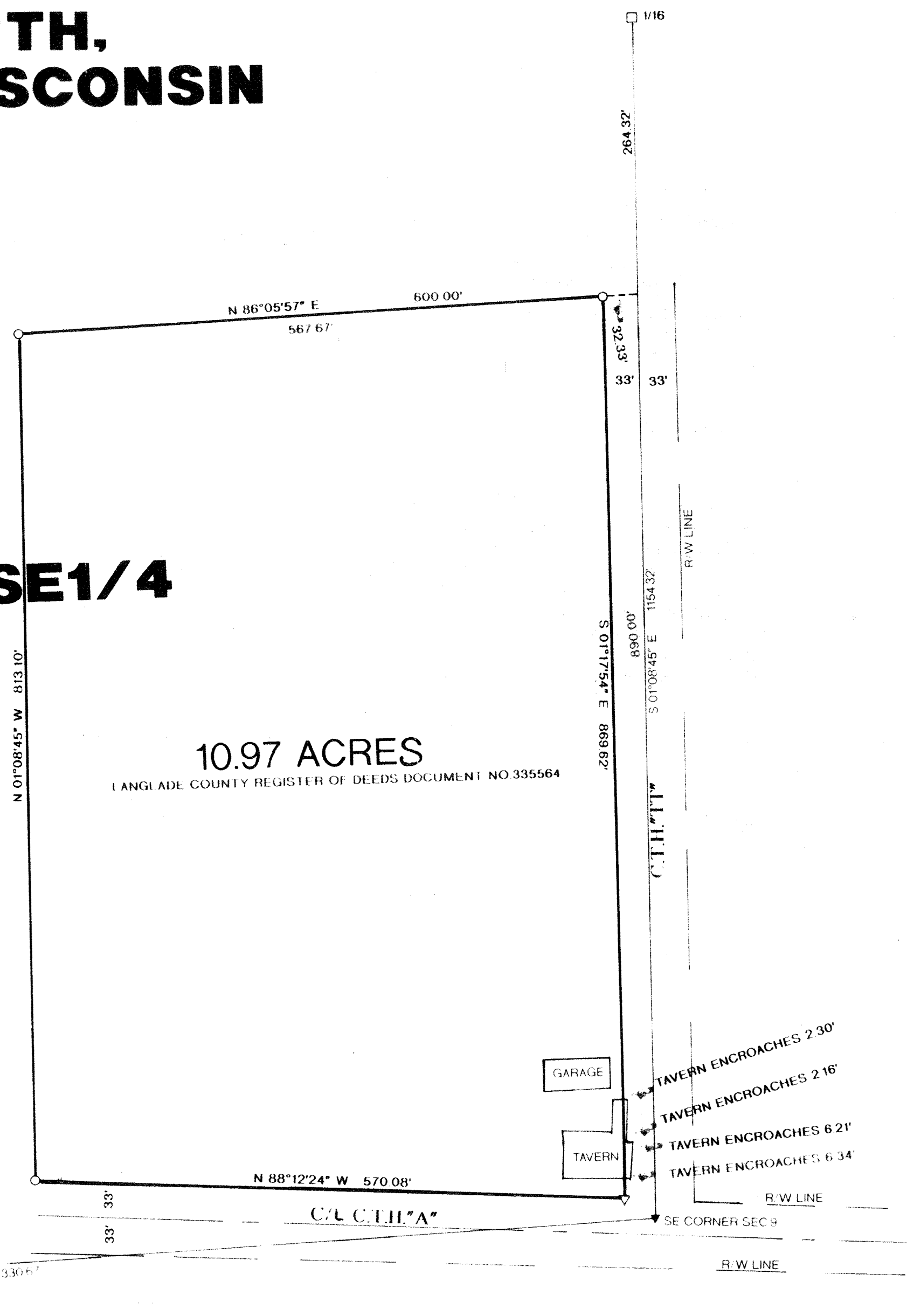

N

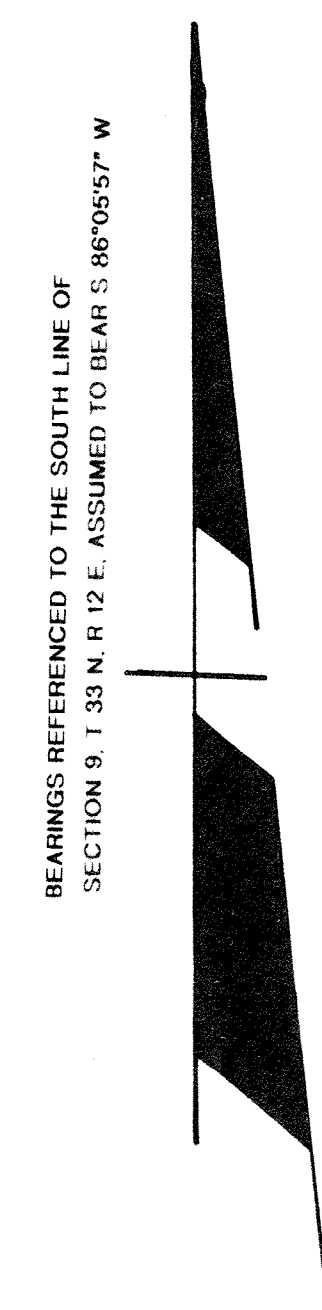

BEARINGS REFERENCED TO THE SOUTH LINE OF SECTION 9, T 33 N, R 12 E, ASSUMED TO BEAR S 86°05'57\"/>

LEGEND:

- SET 1" X 24" IRON PIPE
- ▽ SET R/R SPIKE
- FOUND R/R SPIKE
- ⊙ FOUND BRASS CAPPED MONUMENT
- ▼ FOUND PK NAIL

RECORD # 30526
LANGLADE COUNTY SURVEYORS OFFICE
DATE FILED: 12/11/01 BY: D. Rusty

I, RUSSELL F. BROWN, HEREBY CERTIFY THAT I HAVE SURVEYED THE ABOVE PARCEL OF LAND UNDER THE DIRECTION OF ANGELA HOEFS AND THAT THE ABOVE MAP IS A TRUE AND CORRECT REPRESENTATION OF THE LAND SURVEYED TO THE BEST OF MY KNOWLEDGE AND BELIEF THAT I HAVE PROVIDED A DESCRIPTION OF THE ABOVE PARCEL ON A SEPARATE SHEET THAT I HAVE COMPLIED WITH THE PROVISIONS OF ARTICLE 7 OF THE WISCONSIN ADMINISTRATIVE CODE

Russell F. Brown 12/05/01
RUSSELL F. BROWN DATE

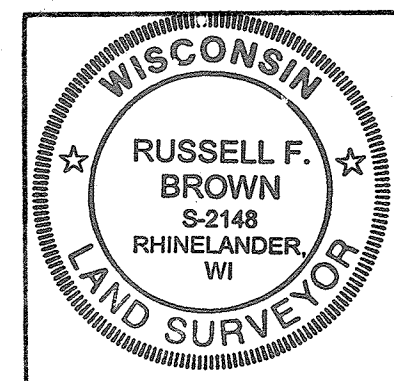

SURVEY FOR	
WOLF'S DEN INC.	
SCALE 1" = 100'	DATE 12/05/01 DWN BY RB
DWG. NO. 10229	GENISOT AND ASSOCIATES, INC. RHINELANDER, WIS

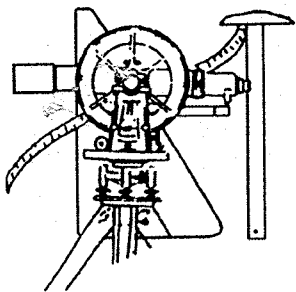

RECEIVED DEC 07 2001
Genisot & Associates, Inc.

REGISTERED SURVEYORS
WILLIAM BANDOW
RUSSELL F. BROWN

LAND SURVEYORS

P.O. Box 598 • 1512 Eagle Street • Rhinelander, Wisconsin 54501
Phone (715) 362-4086 • FAX (715) 362-5330

DESCRIPTION TO ACCOMPANY # 10229

A parcel of land located in the SE $\frac{1}{4}$ - SE $\frac{1}{4}$, Section 9, T 33 N, R 12 E, Town of Ainsworth, Langlade County, Wisconsin, described as follows: Commencing at the SE corner of said Section 9, thence N $01^{\circ}08'45''$ W a distance of 890.00' to a point, thence S $86^{\circ}05'57''$ W a distance of 32.33' to an iron pipe on the westerly right of way of C.T.H. "TT" and point of beginning, thence along said right of way S $01^{\circ}17'54''$ E a distance of 869.62' to a railroad spike marking the point of intersection with the northerly right of way of C.T.H. "A", thence along said right of way of C.T.H. "A" N $88^{\circ}12'24''$ W a distance of 570.08' to an iron pipe, thence leaving said right of way N $01^{\circ}08'45''$ W a distance of 813.10' to an iron pipe, thence N $86^{\circ}05'57''$ E a distance of 567.67' to an iron pipe and point of beginning.

This parcel contains 10.97 acres.

Subject to easements, restrictions, reservations and right of way of record or in use.