

KIM H PRITZLAFF, RLS
 HARRY (JESS) SMITH, RLS
 PAUL R. SHALLOW, RLS
 Job No. 02-3818
 Dwg. No. 3818carm

aaron associates, inc.
 Registered Wisconsin Land Surveyors

5830 DONEGAL LANE
 OCONTO FALLS, WI 54154
 920-846-8264

PLAT OF SURVEY

Part of the Government Lot 4, Section 3, Township 33 North Range 14 East,
 Town of Wolf River, Langlade County Wisconsin.

SURVEYOR'S CERTIFICATE:

I, Kim H Pritzlaff, Registered Land Surveyor, do hereby certify: That by the order and under the direction of Sue Carmody, Legal Rep. of the Daul Properties, I have surveyed, and mapped said lands being part of Government Lot 4, of Section 03, Township 33 North - Range 14 East, Town of Wolf River, Langlade County, Wisconsin and known as tax parcel number 34-1147.

I, further certify that the within map is a true and correct representation of the exterior boundaries of the lands surveyed and that I have fully complied with the provisions of the State of Wisconsin in the surveying and mapping of same to the best of my knowledge and belief.

Dated this 18th day of December, 2002.

by: *Kim H Pritzlaff*
 Kim H Pritzlaff, Pres.
 AARON ASSOCIATES, INC.

copyright © this 18th day of December, 2002 by AARON ASSOCIATES INC



ADA LAKE

Note: water elevation of Ada Lake is 12.3' lower than the first floor of Cabin as of 12/23/02

UNRECORDED PLAT

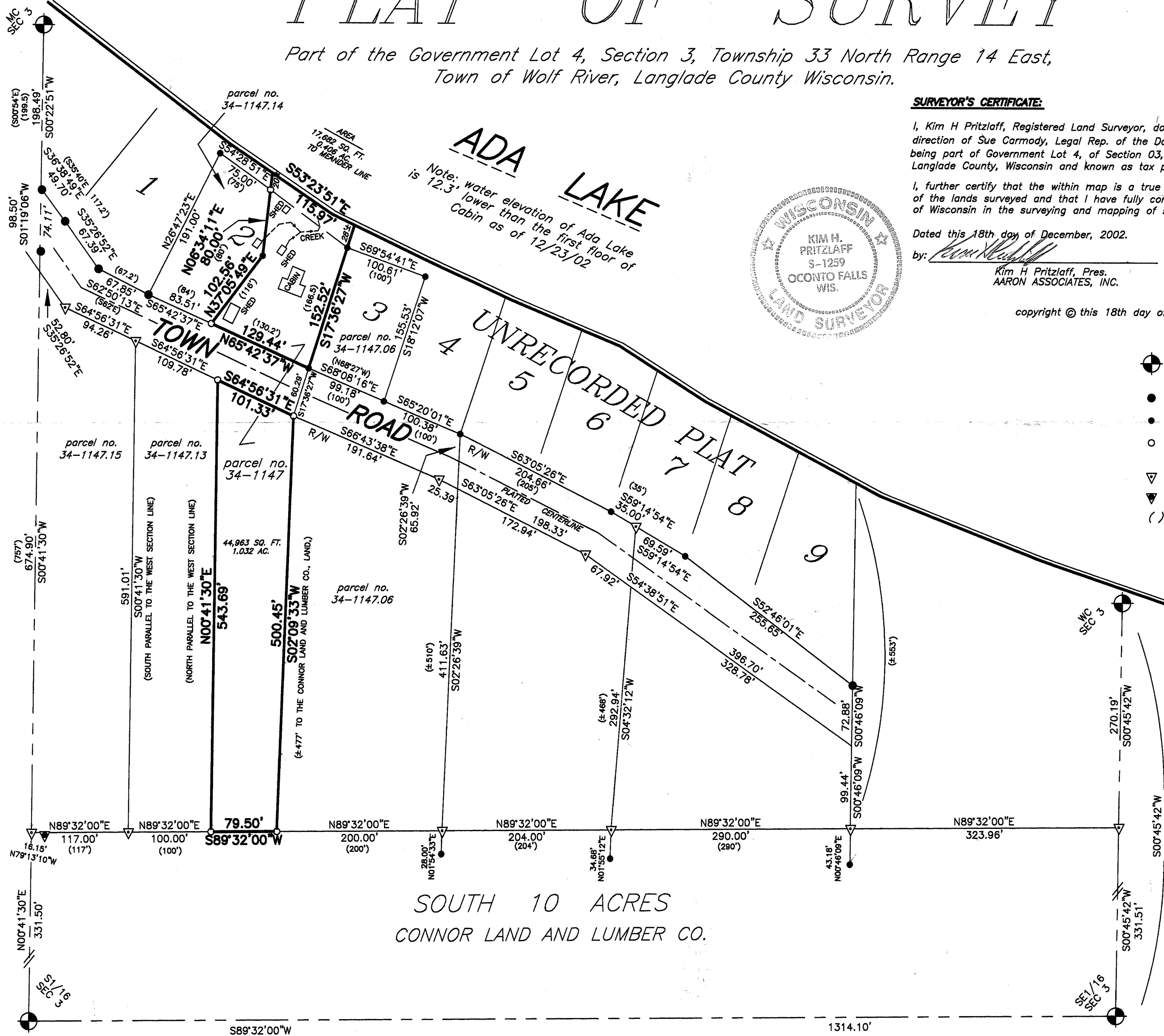

- EXISTING OCONTO LANGLADE MONUMENT OF RECORD
- EXISTING 2" IRON PIPE
- EXISTING 1" IRON PIPE
- SET 1"x 24" IRON PIPE weighing 1.68 lbs./lin. ft.
- ▽ COMPUTED POINT ONLY
- ▽ FOUND 60d SPIKE IN TREE ROOT
- () RECORD DISTANCES/BEARINGS



Bearings referenced to the west line of the SW 1/4 of Section 3, T33N R14E, RECORDED TO BEAR N00°41'42"E (USFS PLAT)



GRAPHIC SCALE
 1 inch = 100 ft.

RECORD # 30534
 LANGLADE COUNTY SURVEYORS OFFICE
 DATE FILED: 1/21/03 BY: D. TUSTY

SOUTH 10 ACRES
 CONNOR LAND AND LUMBER CO.