

CENT. DF. SECT. 34
 N 89° 44' 55" W
 E-W 1/4 LINE
 E FORREST AVE.
 N. LINE, Doc. No. 261595, Vol. 2, Pg. 329

- LEGEND:
- 1" x 30" IRON PIPE, SET, MIN. WT. 1.13#/L.F.
 - 1" IRON PIPE, FOUND IN PLACE
 - 2" IRON PIPE, FOUND IN PLACE
 - R.R. SPIKE, FOUND IN PLACE
 - ▲ CAPPED NAIL, FOUND IN PLACE

MAP OF SURVEY

FOR JONELLE BECKER & MARY DIECK

LOCATED IN THE W 1/2 SE 1/4, SECTION 34, T31N, R11E
 TOWN OF ANTIGO, LANGLADE CO., WISCONSIN

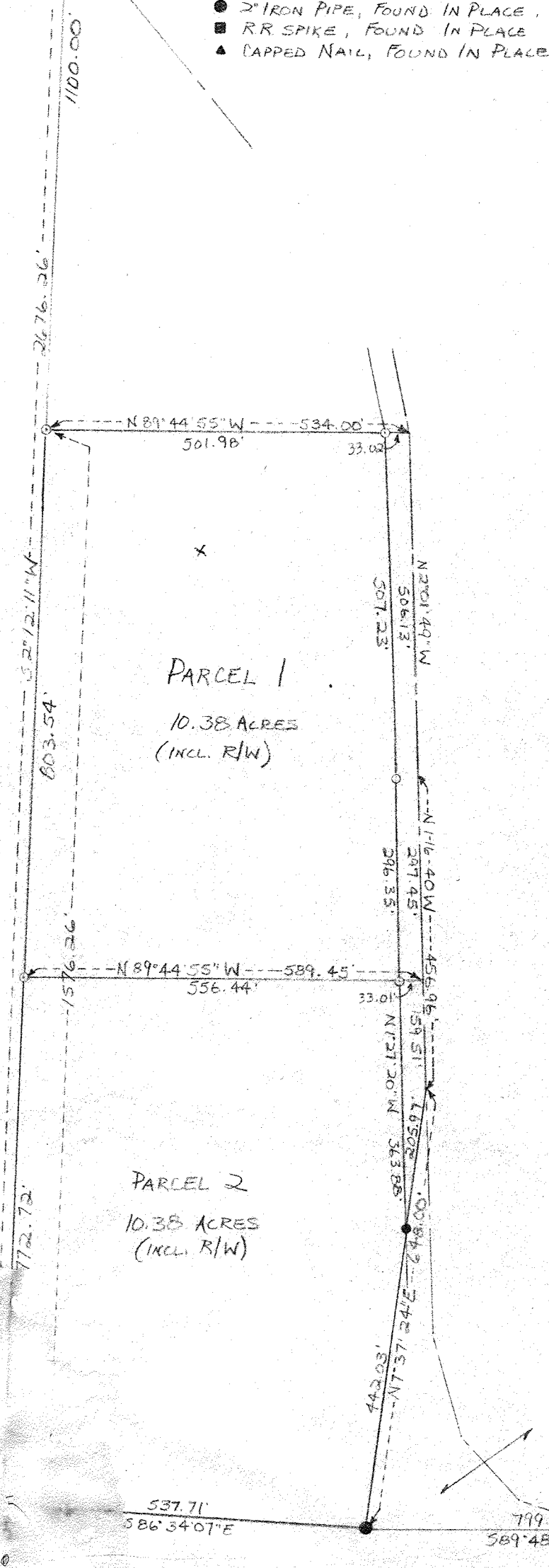

PARCEL 1:

A parcel of land located in the W 1/2 SE 1/4, Sect. 34, T31N, R11E, Town of Antigo, Langlade County, WI, described as follows:
 Commencing at the Center of said Sect. 34; thence S02°12'11"W, 1100.00 feet to the point of beginning;
 Thence S02°12'11"W, 803.54 feet; thence S89°44'55"E, 589.45 feet;
 thence N01°16'40"W, 297.45 feet; thence N02°01'40"W, 506.13 feet;
 thence N89°44'55"W, 534.00 feet to the point of beginning.
 Said parcel contains 10.38 acres.

PARCEL 2:

A parcel of land located in the W 1/2 SE 1/4, Sect. 34, T31N, R11E, Town of Antigo, Langlade County, WI, described as follows:
 Commencing at the Center of said Sect. 34; thence S02°12'11"W, 1100.00 feet; thence continuing S02°12'11"W, 803.54 feet to the point of beginning;
 Thence S02°12'11"W, 772.72 feet; thence S86°34'07"E, 537.71 feet;
 thence N07°37'24"E, 648.00 feet; thence N01°16'40"W, 159.51 feet;
 thence N89°44'55"W, 589.45 feet to the point of beginning.
 Said parcel contains 10.38 acres.

Doc. No. 255619
 Vol. 2, Pg. 155



SCALE: 1" = 200'

S 1/4 COR. SECT. 34
 AS OCCUPIED
 LG. TREE WITH FENCE
 WIRE GROWN INTO IT

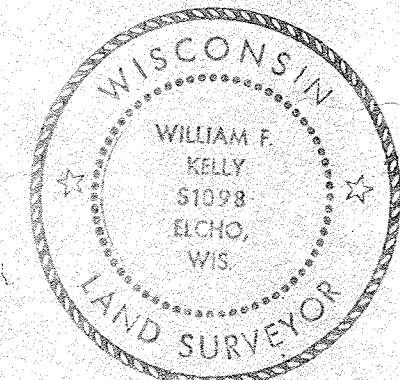

William F. Kelly
 4-5-88

RECORD # 30536
 LANGLADE COUNTY SURVEYORS OFFICE
 DATE FILED: 10/6/05 BY: D. TUSTY

BUILDERS SERVICE ENGINEERING DIVISION	
SURVEY MAP	
FOR JONELLE BECKER & MARY DIECK	
DRAWN BY: LISA REYNOLDS	
SCALE 1" = 200'	DATE APRIL 4, 1988
SHEET 1 OF 1	DWG NO: 1916 A