

SECTION COMPOSITE
SW1/4, SECTION 10, T.34N., R.10E.
TOWN OF ELCHO,
LANGLADE COUNTY, WISCONSIN

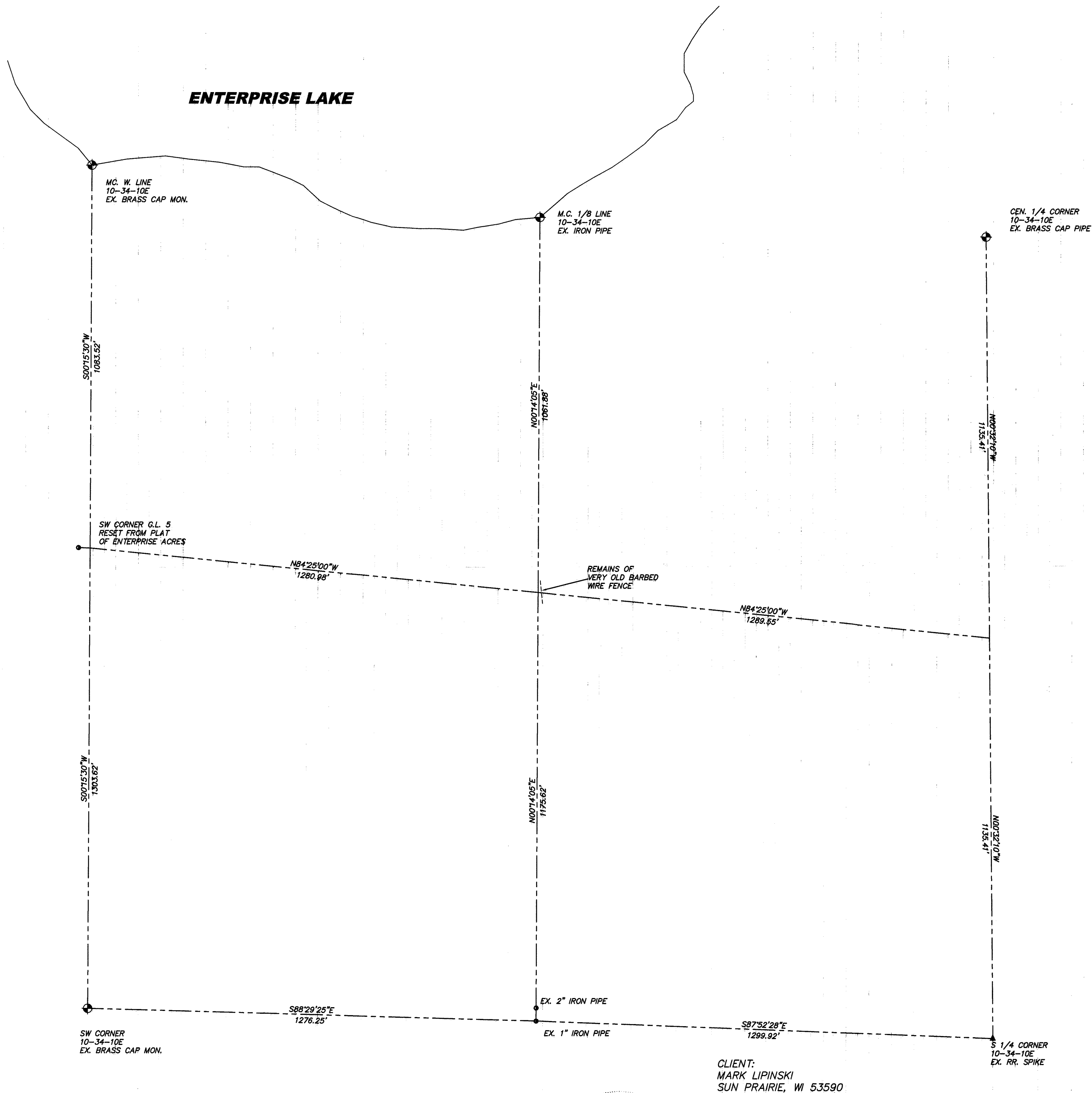

CLIENT:
 MARK LIPINSKI
 SUN PRAIRIE, WI 53590

© 2003 NICOLET SURVEYING, INC.

DEVON VANDEN HEUVEL
 S-1785
 RHINELANDER, WISCONSIN
 6/10/2003

SECTION COMPOSITE
SW1/4, SECTION 10, T.34N., R.10E.
TOWN OF ELCHO,
LANGLADE COUNTY, WISCONSIN

NICOLET SURVEYING, INC.
 1222 LINCOLN STREET, RHINELANDER, WI 54501
 715-362-2808 715-362-4114 (FAX)
 DRAWN BY: DVH DATE: 6/10/2003
 CHECKED BY: JD SCALE: 1" = 200'
 PROJ # 448 FILE NO. 448

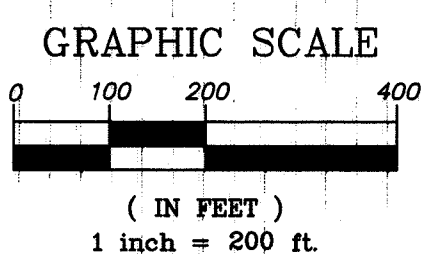
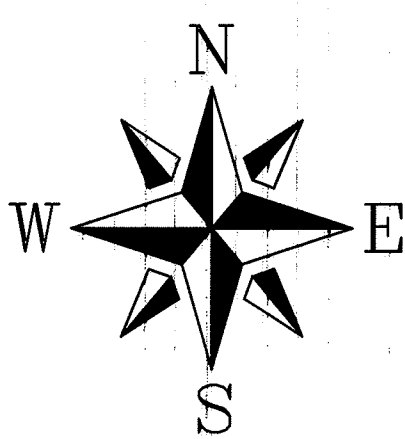

RECORD # 30537
 LANGLADE COUNTY SURVEYORS OFFICE
 DATE FILED: 6/11/03 BY: D. TUSTY