

HANDEYSIDE PROPERTY SKETCH
SW1/4-NE1/4
SECTION 13, T.34N., R.10E.,
TOWN OF ELCHO,
LANGLADE COUNTY, WISCONSIN

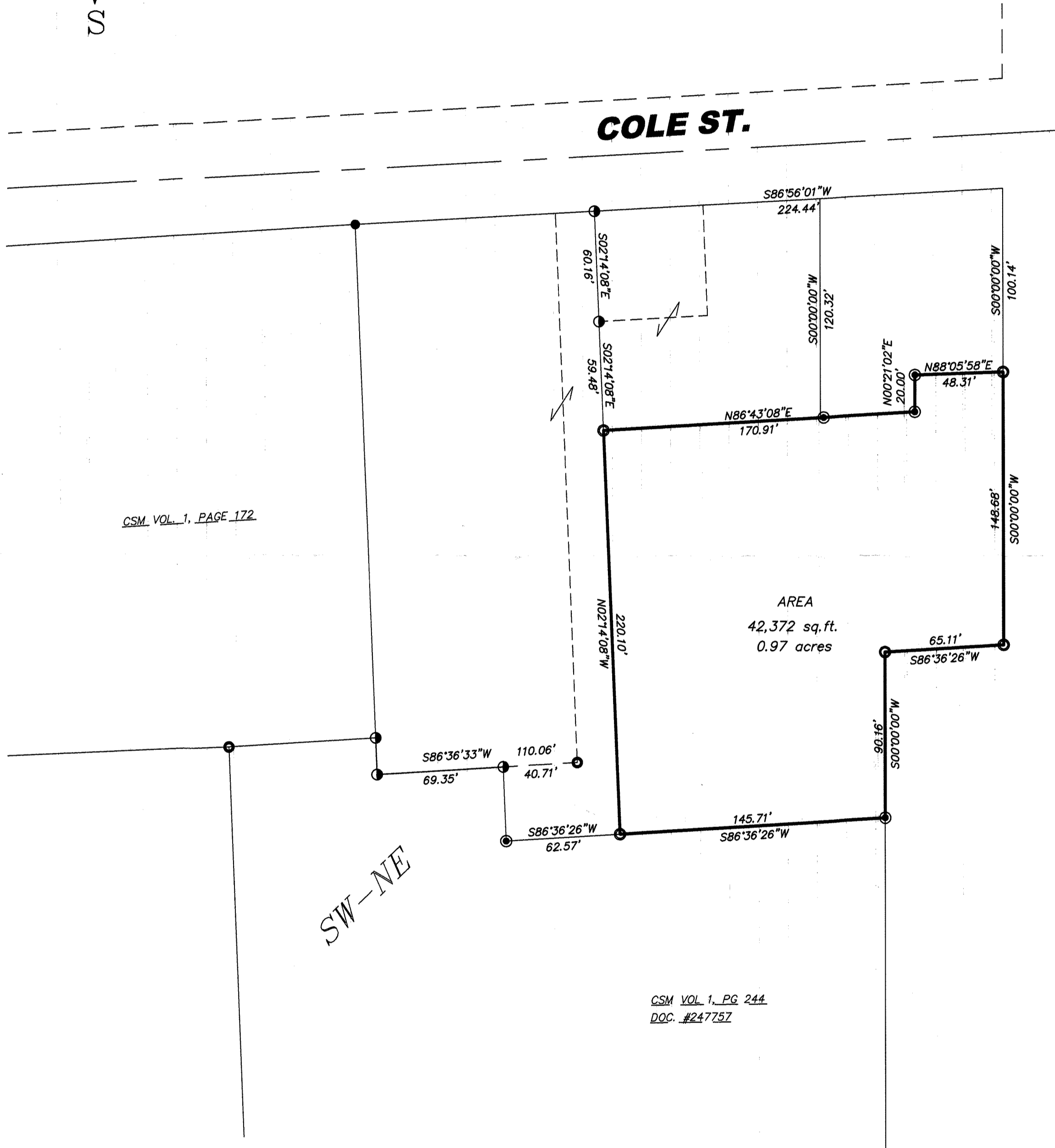
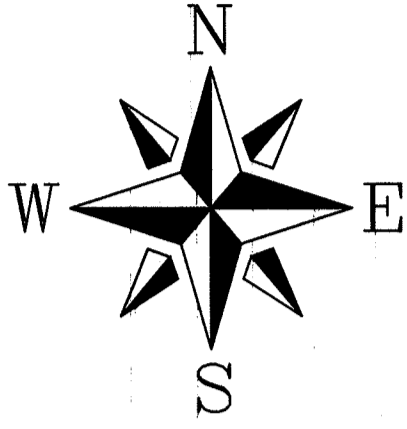

C.S.M. VOL. 1, PAGE 172

AREA
 42,372 sq. ft.
 0.97 acres

C.S.M. VOL. 1, PG. 244
 DOC. #247757

WISCONSIN
 DEVON
 VANDEN HEUVEL
 9-1795
 RHINELANDER,
 WISCONSIN
Devon Vandenberg
 5/20/2003

CLIENT:
 CHUCK HANDEYSIDE
 ELCHO, WI

© 2003 NICOLET SURVEYING, INC.

RECORD # 30538
 LANGLADE COUNTY SURVEYORS OFFICE
 DATE FILED: 6/17/03 BY: D. TRUSKY

LEGEND

- SET 3/4" x 24" IRON ROD WEIGHING 1.13 LBS/LIN FT.
- EXISTING 3/4" x 24" IRON ROD
- EXISTING 1 1/4" IRON PIPE
- EXISTING 2" IRON PIPE
- EXISTING 3/4" IRON PIPE
- EXISTING BRASS CAPPED MONUMENT

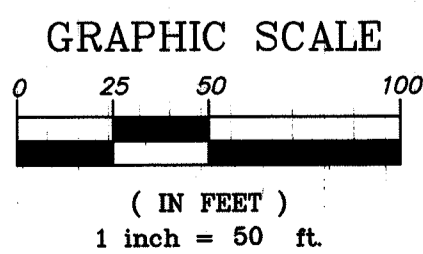

BOUNDARY SURVEY

PART OF THE SW1/4-NE1/4
SECTION 13, T.34N., R.10E.,
TOWN OF ELCHO,
LANGLADE COUNTY, WISCONSIN

NICOLET SURVEYING, INC.

1222 LINCOLN STREET, RHINELANDER, WI 54501
 715-362-2808 715-362-4114 (FAX)

DRAWN BY: DVH

DATE: 3/10/2003

SCALE: 1" = 50'

PROJ # 447

FILE NO. 447