

LANGLADE COUNTY COORDINATE SYSTEM GRID BEARINGS SHOWN

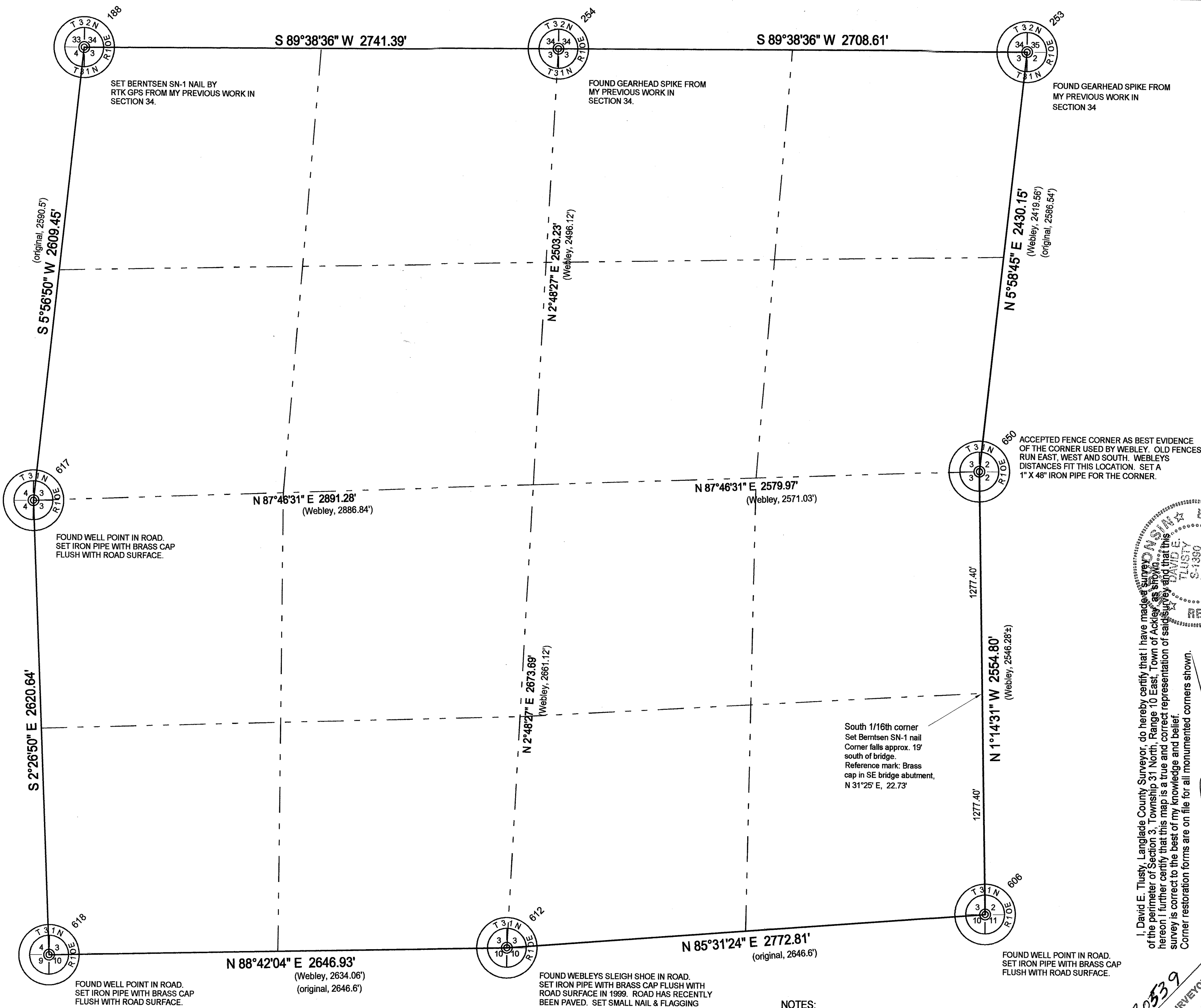

SET BERNTSEN SN-1 NAIL BY RTK GPS FROM MY PREVIOUS WORK IN SECTION 34.

FOUND GEARHEAD SPIKE FROM MY PREVIOUS WORK IN SECTION 34.

FOUND GEARHEAD SPIKE FROM MY PREVIOUS WORK IN SECTION 34.

FOUND WELL POINT IN ROAD. SET IRON PIPE WITH BRASS CAP FLUSH WITH ROAD SURFACE.

ACCEPTED FENCE CORNER AS BEST EVIDENCE OF THE CORNER USED BY WEBLEY. OLD FENCES RUN EAST, WEST AND SOUTH. WEBLEYS DISTANCES FIT THIS LOCATION. SET A 1" X 48" IRON PIPE FOR THE CORNER.

South 1/16th corner
Set Berntsen SN-1 nail
Corner falls approx. 19'
south of bridge.
Reference mark: Brass cap in SE bridge abutment,
N 31°25' E, 22.73'

FOUND WELL POINT IN ROAD. SET IRON PIPE WITH BRASS CAP FLUSH WITH ROAD SURFACE.

FOUND WEBLEYS SLEIGH SHOE IN ROAD. SET IRON PIPE WITH BRASS CAP FLUSH WITH ROAD SURFACE IN 1999. ROAD HAS RECENTLY BEEN PAVED. SET SMALL NAIL & FLAGGING IN NEW PAVEMENT FOR CORNER.

FOUND WELL POINT IN ROAD. SET IRON PIPE WITH BRASS CAP FLUSH WITH ROAD SURFACE.

NOTES:
REFERENCES TO WEBLEY ARE TO HIS 1905 SURVEY IN SECTION 3, IN FB 141, PAGES 30-37. B.F. DORR, IN 1884, MEASURED THE N-S 1/4 LINE AS 5161.86' AND THE E-W 1/4 LINE AS 5478.0 WHICH COMPARE TO MY MEASUREMENTS OF 5176.92' AND 5471.25'
"ORIGINAL" REFERS TO ORIGINAL GOVERNMENT SURVEY DISTANCE MEASURED IN 1860 BY HIRAM FELLOWS.

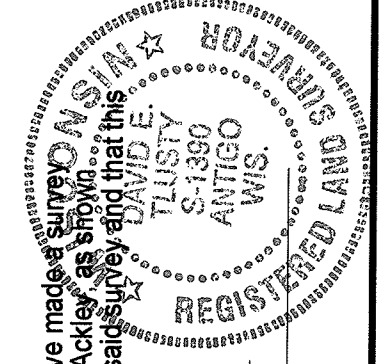

I, David E. Tlusty, Langlade County Surveyor, do hereby certify that I have made a survey of the perimeter of Section 3, Township 31 North, Range 10 East, Town of Ackley as shown hereon. I further certify that this map is a true and correct representation of said survey and that this survey is correct to the best of my knowledge and belief.
Corner restoration forms are on file for all monumented corners shown.

August 7, 2003
David E. Tlusty, S-1390
Langlade County Surveyor

RECORD # 30539
LANGLADE COUNTY SURVEYORS OFFICE
DATE FILED: 8/7/03 BY: D. Tlusty

NO.	DATE	DESCRIPTION	BY

THIS DOCUMENT WAS CREATED ON LANGLADE COUNTY COMPUTER EQUIPMENT THAT WAS PURCHASED WITH THE ASSISTANCE OF A GRANT RECEIVED FROM THE WISCONSIN LAND INFORMATION BOARD.

LANGLADE COUNTY
LAND RECORDS & REGULATIONS DEPARTMENT

SCALE:	1" = 400'
DRAWN BY:	D. TLUSTY
REF. FILE:	FB 17 & 20
DATE:	08/07/2003
TOWN OF:	ACKLEY
TOWN CODE:	
LOCATION:	
SECTION:	3
TOWNSHIP:	31
RANGE:	10
DWG. #:	...033110