





A Parcel of Land Located in the SE 1/4 of the SE 1/4, Section 12
Town 34 North, Range 10 East, Township of Elcho, Langlade County, Wisconsin



Bearings referenced to the South line of the
SE 1/4, SE 1/4, Section 12, T. 34 N., R. 10 E.
Assumed to bear N 89°20'35" W

-  = USPLS Corner found as described
-  = 1" Iron Pipe Found
-  = 3/4" Iron Rod Found
-  = 1/4" x 24" Iron Pipe Set Weighing
117 lbs / Lin. Ft.
-  = Calculated Position

SCALE

1" = 50'

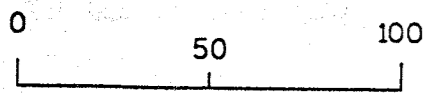

KRAUSE Document #283191

S 89°20'35" E
687.04'

Area 65330 sq. ft.
1.500 acres

A = 123.15'
R = 1894.21'

BRANDOW Document #332949

N 89°20'35" W
621.12'
470.86'

GAU Document #365139

TOWN OF ELCHO

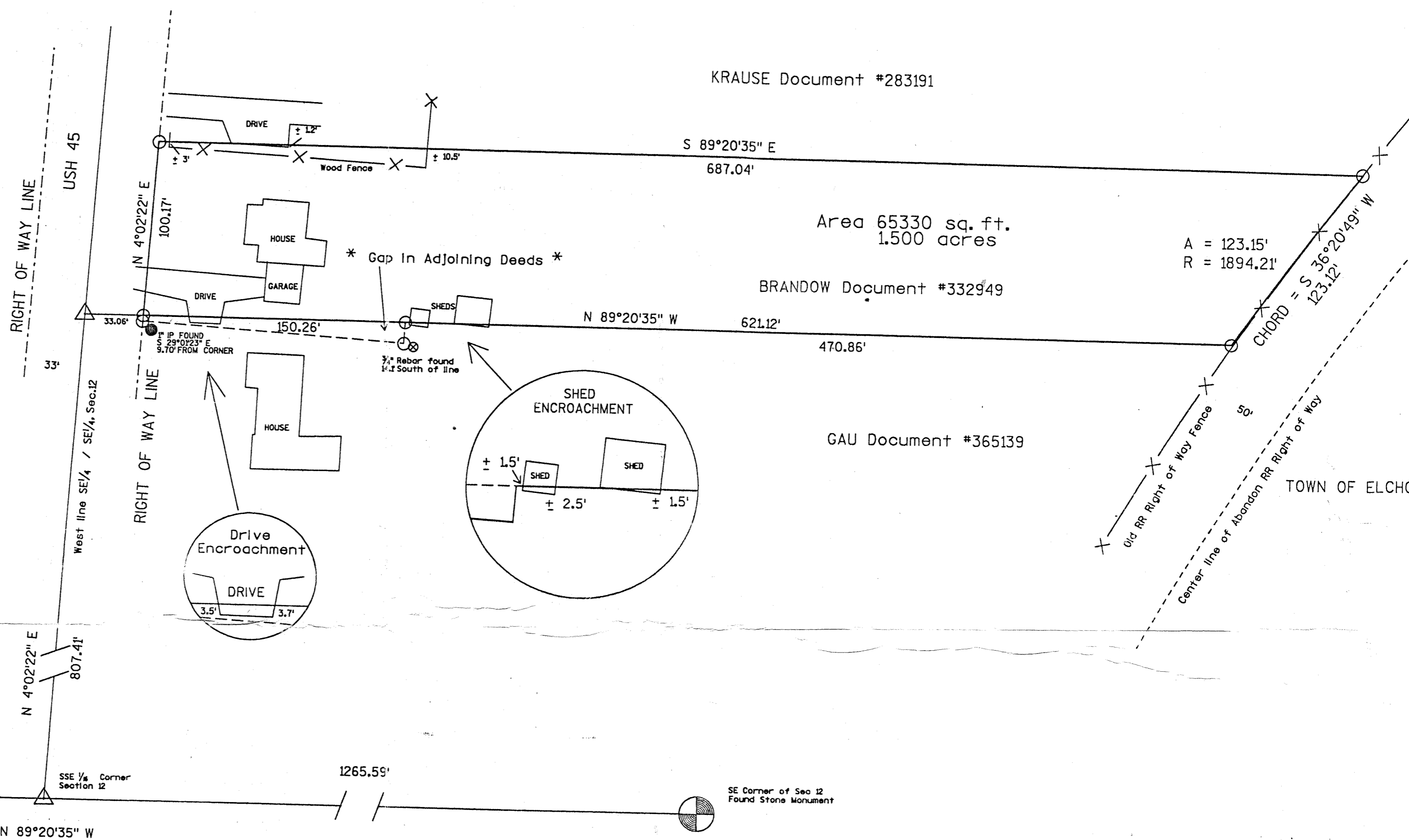

South 1/4 Sec. 12
Found RR Spike
In Enterprise Lake Rd.

1265.59'

SSE 1/4 Corner
Section 12

1265.59'

SE Corner of Sec 12
Found Stone Monument

N 89°20'35" W

I, Charles L. Oleinik, Registered Land Surveyor in the State of Wisconsin, Hereby Certify:

That under direction of Jerry Brandow, owner, I have surveyed and mapped a parcel of land located in the SE 1/4 of the SE 1/4, Section 12, Town 34 North, Range 10 East Township of Elcho, Langlade County, Wisconsin, Described as follows;

Commencing at the Southeast Corner of said Section 12 marked by a Stone with an "X" on top; thence along the South Line of Section 12, N 89°20'35" W, 1265.59' to the Southwest Corner of the said SE 1/4 of the SE 1/4; thence along the West Line of the said SE 1/4 of the SE 1/4, N 04°02'22" E, 807.41'; thence parallel to the South Line of said SE 1/4 of the SE 1/4, S 89°20'35" E, 33.06' to a 1/4" Iron Pipe on the Easterly Right of Way line of USH 45 and the POINT OF BEGINNING;

thence along the Easterly Right of Way Line of USH 45, N 04°02'22" E, 100.17' to a 1/4" Iron Pipe; thence parallel to the South line of Said SE 1/4 of the SE 1/4 S 89°20'35" E, 687.04' to the Westerly line of the abandon Chicago and Northwestern Railway Right of Way, marked with a 1/4" Iron Pipe; thence along the Westerly edge of said Right of Way, 123.15', along a curve concave Southeasterly with a radius of 1894.21' and a long chord of 123.12' bearing S 36°20'49" W to a 1/4" Iron Pipe; thence parallel to the South line of said SE 1/4 of the SE 1/4, N 89°20'35" W, 470.86' to a 1/4" Iron Pipe; thence continuing parallel to the South line of said SE 1/4 of the SE 1/4, N 89°20'35" W, 150.26' to the POINT OF BEGINNING; Containing Approximately 1500 acres

That this Survey and Map are correct to the best of my knowledge and belief.
That I have complied with all State Statutes and County and local codes in completion of same.

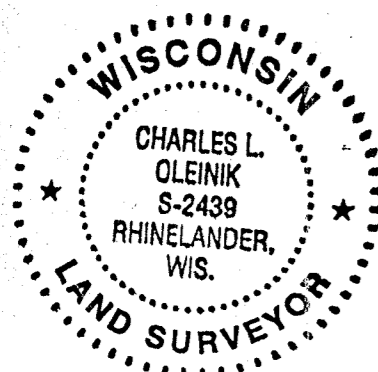

Charles L. Oleinik
Charles L. Oleinik, RLS

11-11-03
Date