

Bearings are referenced to the North line of Lots 12 & 13 being recorded as bearing N80°12'00"E from North Shore Beach Plat

PLAT OF SURVEY

Lots 10 and 11 of "North Shore Beach" plat, located in Government Lot 1 of Section 1, T.33N., R. 10E., Town of Upham, Langlade County, Wisconsin

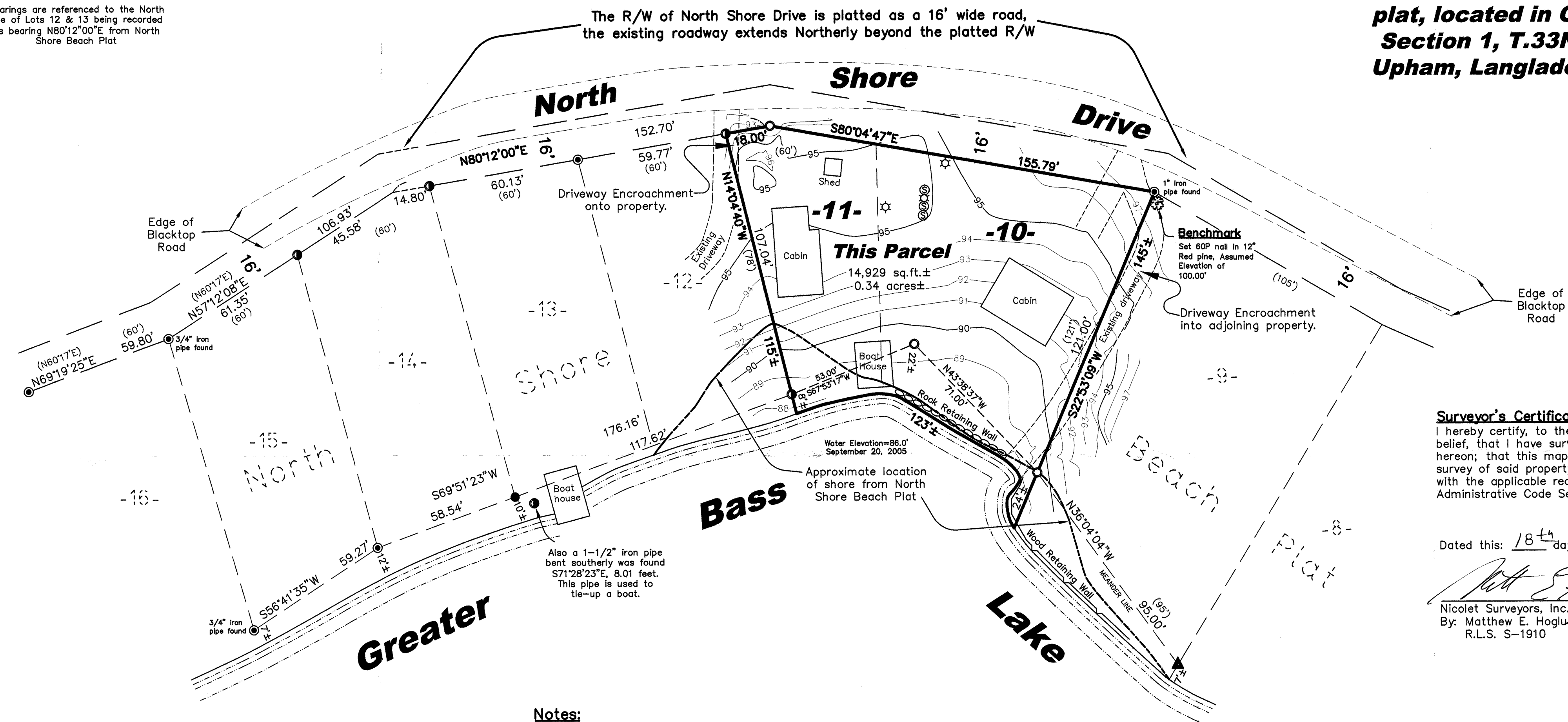

Surveyor's Certificate

I hereby certify, to the best of my knowledge and belief, that I have surveyed the property shown hereon; that this map represents an accurate survey of said property and that I have complied with the applicable requirements of Wisconsin Administrative Code Section A-E 7.

Dated this: 18th day of October, 2005

Matthew E. Hoglund
 Nicolet Surveyors, Inc.
 By: Matthew E. Hoglund
 R.L.S. S-1910

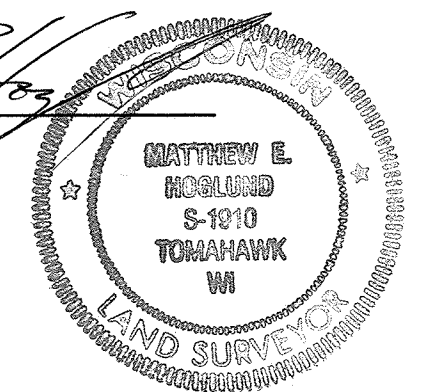

Notes:

- This survey shows 1' intermediate contours and 5' major contours.
- Deed Reference—Volume 195 page 523
- The original plat of "North Shore Beach" was done in 1924 by surveyor Henry Oik. Consistent with previous retracement surveys of his work, large discrepancies were found in angles, distances and monument locations from those represented on the plat. Found monuments, plat distances and long standing possession evidence were used to re-establish the boundary of the property shown hereon.
- A legal description was provided to the client on a separate sheet.

LEGEND

- ▲ 3/4" iron pin found
- 3/4" x 24" iron rebar set weighing 1.50 lbs./lin ft.
- ⊙ 1-1/4" iron pipe found (Unless otherwise noted)
- 3/4" iron pipe in concrete found
- ⊖ 1-1/2" iron pipe found
- ⊙ Septic Cover
- ☆ Septic Vent
- (46.56') Record dimensions

GRAPHIC SCALE

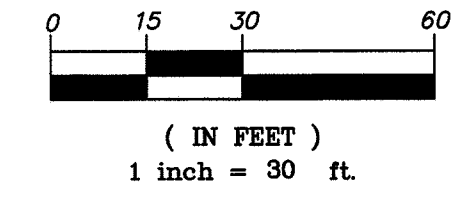

RECORD # 30556
 LANGLADE COUNTY SURVEYORS OFFICE
 DATE FILED: 12/1/05 BY: D. TRUSTY

© 2005 NICOLET SURVEYORS, INC.

PLAT OF SURVEY
Lots 10 and 11 of "North Shore Beach" plat, located in Government Lot 1 of Section 1, T.33N., R. 10E., Town of Upham, Langlade County, Wisconsin

NICOLET SURVEYORS, INC.
 1222 LINCOLN STREET, RHINELANDER, WI 54501
 715-362-2808 715-362-4114 (FAX)
 DRAWN BY: JWD DATE: October 18, 2005 CLIENT: Sue Weber
 CHECKED BY: MEH SCALE: 1" = 30' 2237 Pebble Valley Road
 F.B. 34 PROJ # 672 Waukeesa, WI 53188

*R&C'D
 12/2/05
 D.T.*