

PLAT OF SURVEY

OF THE EAST 1/2 OF THE SOUTHEAST 1/4 OF THE FRACTIONAL
SOUTHWEST 1/4 OF SECTION 31, TOWNSHIP 33 NORTH, RANGE II EAST,
TOWN OF UPHAM, LANGLADE COUNTY, WISCONSIN

NOTES:

1 - COORDINATES AND BEARINGS ARE REFERENCED TO THE WISCONSIN STATE PLANE COORDINATE SYSTEM, CENTRAL ZONE, NAD 83, AND ARE BASED ON GPS OBSERVATIONS WITH TRIMBLE 4700 / 4800 RECEIVERS OF CONTROL POINTS WHOSE COORDINATES WERE PROVIDED BY LANGLADE COUNTY.

2 - FOUND RR SPIKE AT POINT NO. 2 AS PER MONUMENT RECORD SHEET BY THOMAS ARNOTT. THE LOCATION OF THIS SPIKE WAS WITHIN 0.1± OF THE PROXIMATE LOCATION OF THIS 1/16TH CORNER AND WAS THEREFORE ACCEPTED AS THE TRUE LOCATION OF THE CORNER.

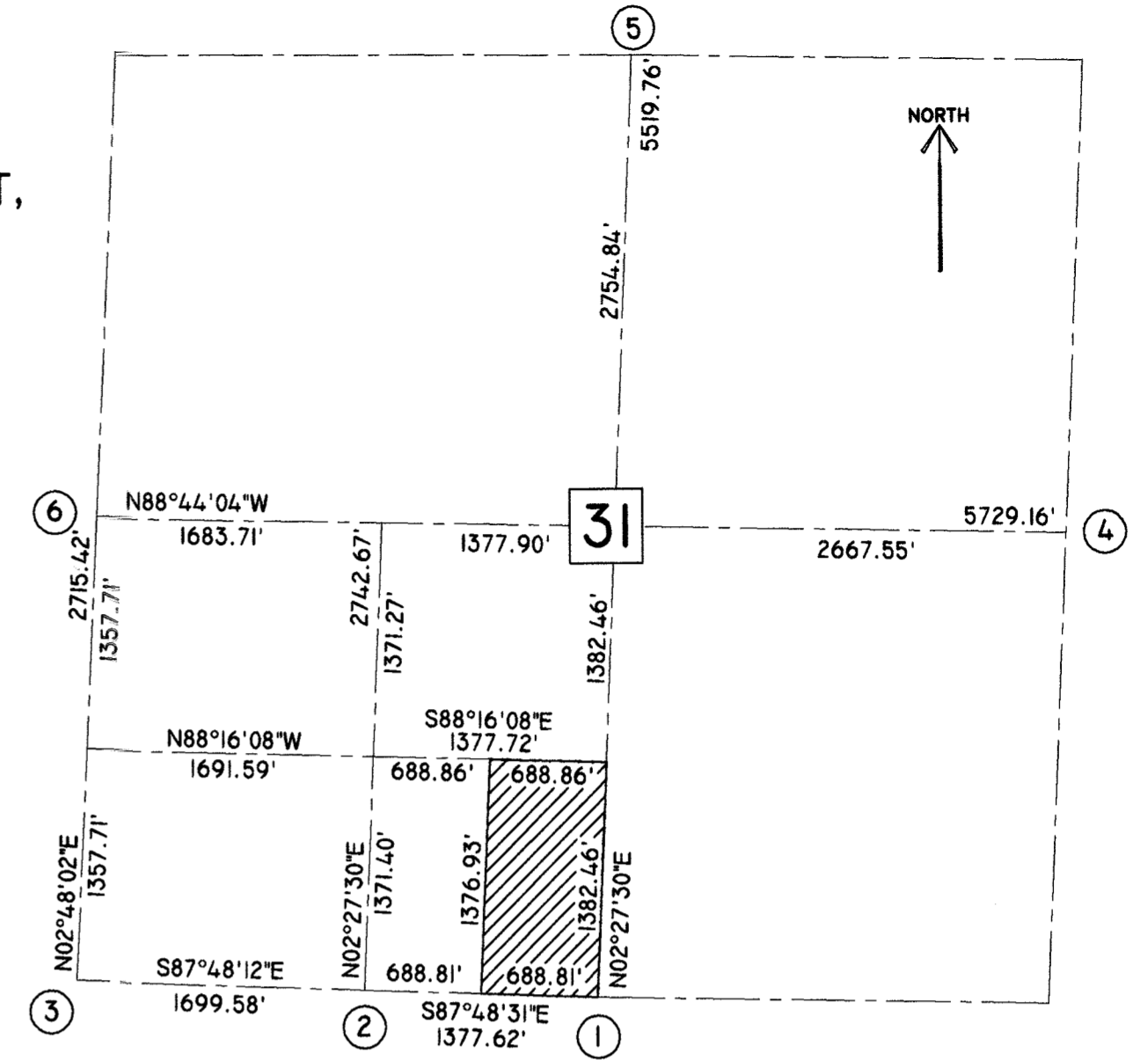

SECTION 31, TOWNSHIP 33 NORTH, RANGE II EAST

PT	NORTHING	EASTING	REMARKS
1	532910.221	2182535.719	FOUND IRON ROD
2	532962.897	2181159.111	FOUND RR SPIKE
3	533028.043	2179460.784	FOUND RR SPIKE
4	535613.689	2185321.218	FOUND IRON PIPE
5	538424.908	2182772.787	FOUND BERNTSEN SN-1 NAIL
6	535740.223	2179593.459	FOUND BRASS CAP

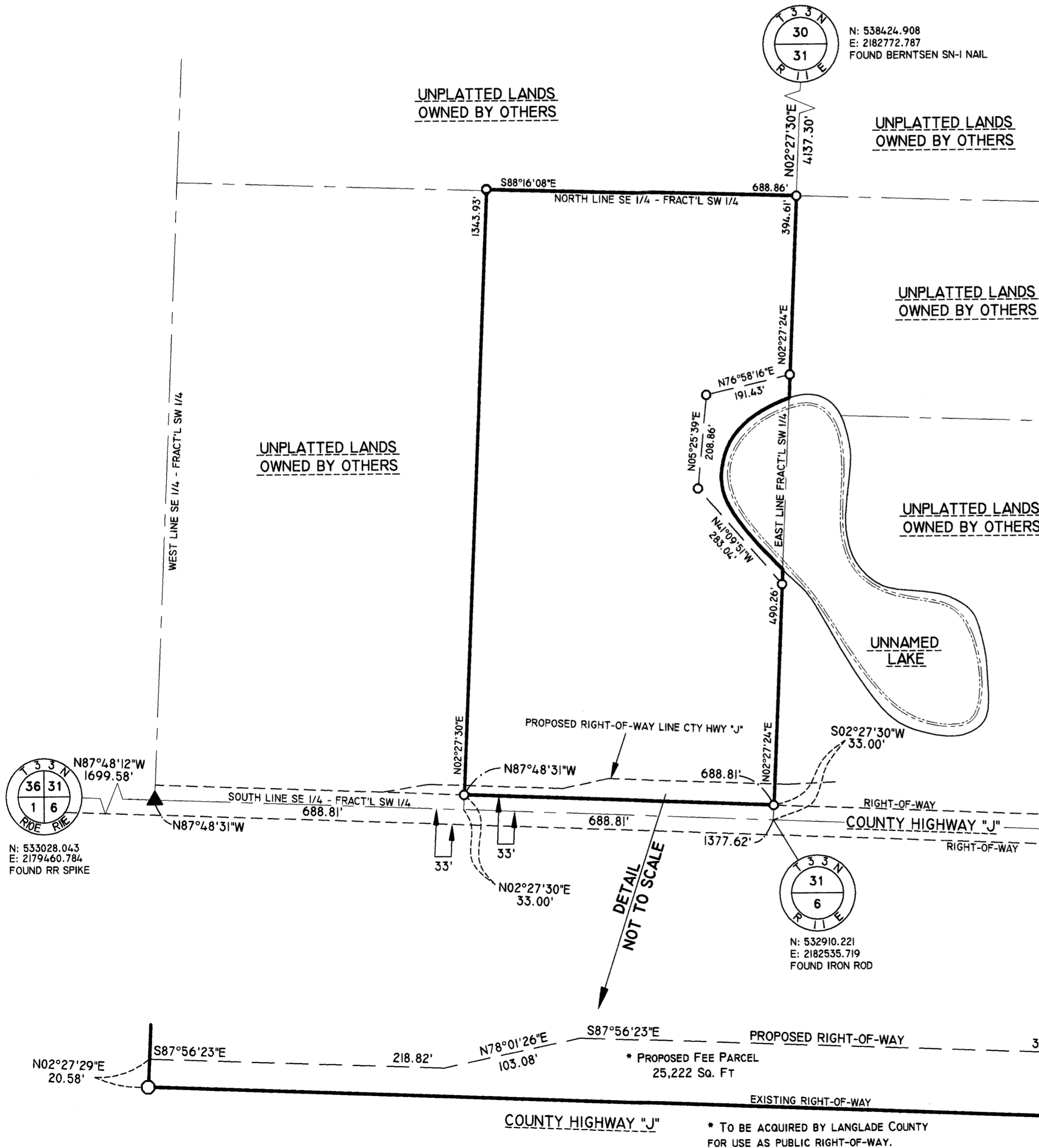

SURVEYOR'S CERTIFICATE:

I, DAVID A. RENAUD, WISCONSIN REGISTERED LAND SURVEYOR, DO HEREBY CERTIFY TO THE BEST OF MY KNOWLEDGE AND BELIEF, THAT IN FULL COMPLIANCE WITH THE PROVISIONS OF THE WISCONSIN ADMINISTRATIVE CODE A-E7, HAVE SURVEYED AND MAPPED THE ABOVE DESCRIBED PARCEL OF LAND AT THE DIRECTION OF THE KEN KISIELEWSKI, OWNER OF SAID PARCEL AND THAT SAID MAP IS AN CORRECT AND ACCURATE REPRESENTATION OF THE EXTERIOR BOUNDARIES OF SAID PARCEL.

DATED THIS 20th DAY OF January, 2006

David Renaud
REI
DAVID A. RENAUD (AGENT)
WI R.L.S. S-2142

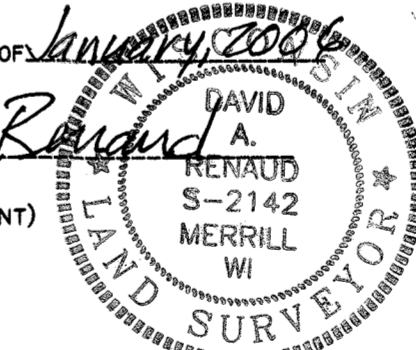

RECORD # 30558
LANGLADE COUNTY SURVEYORS OFFICE
DATE FILED: 1/19/06 BY: DTLUSTY

NORTH

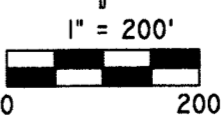

LEGEND

- - 1" x 24" IRON PIPE WEIGHING 1.13 LBS/LIN. FT. SET
- ▲ - RAILROAD SPIKE FOUND

Copyright © 2005 by REI Engineering, INC.

**CIVIL & ENVIRONMENTAL
ENGINEERING, SURVEYING**
4080 N. 20th AVENUE
WAUSAU, WISCONSIN 54401
PHONE: (715) 675-9784 FAX: (715) 675-4060
EMAIL: mail@REIengineering.com

KEN KISIELEWSKI PROPERTY
SECTION 31, TOWNSHIP 33 NORTH, RANGE II EAST
TOWN OF UPHAM
LANGLADE COUNTY, WISCONSIN

DESIGNED BY:	CHECKED BY: DAR
SURVEYED BY: LA	APPROVED BY:
DRAWN BY: JLR	DATE: 1-12-06

DATE	REVISION	BY	CHK'D
SHEET		PROJECT No.	
1		4014	

RECORD # _____
LANGLADE COUNTY SURVEYORS OFFICE
DATE FILED: _____ BY: _____

DRAWING FILE: J:\DRAFTING\4014\KISIELEWSKI\DWG\4014\PLAT OF SURVEY.DWG LAYOUT: MODEL
PLOTTED: JAN 19, 2006 - 3:50PM PLOTTED BY: MIKEL