

# ROLLINGSTONE

# LAKE

### LEGEND AND NOTES

- DENOTES 1" IRON PIPE RECOVERED.
  - ⊙ DENOTES 1-1/4" IRON PIPE RECOVERED.
  - ⊙ DENOTES 1-1/2" IRON PIPE RECOVERED.
  - DENOTES SPIKE SET.
- RECORDED AS BEARINGS OR DISTANCES ARE SHOWN IN ( ) WHEN DIFFERENT.

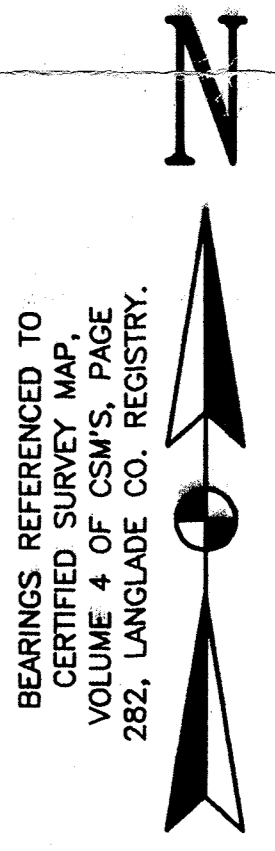
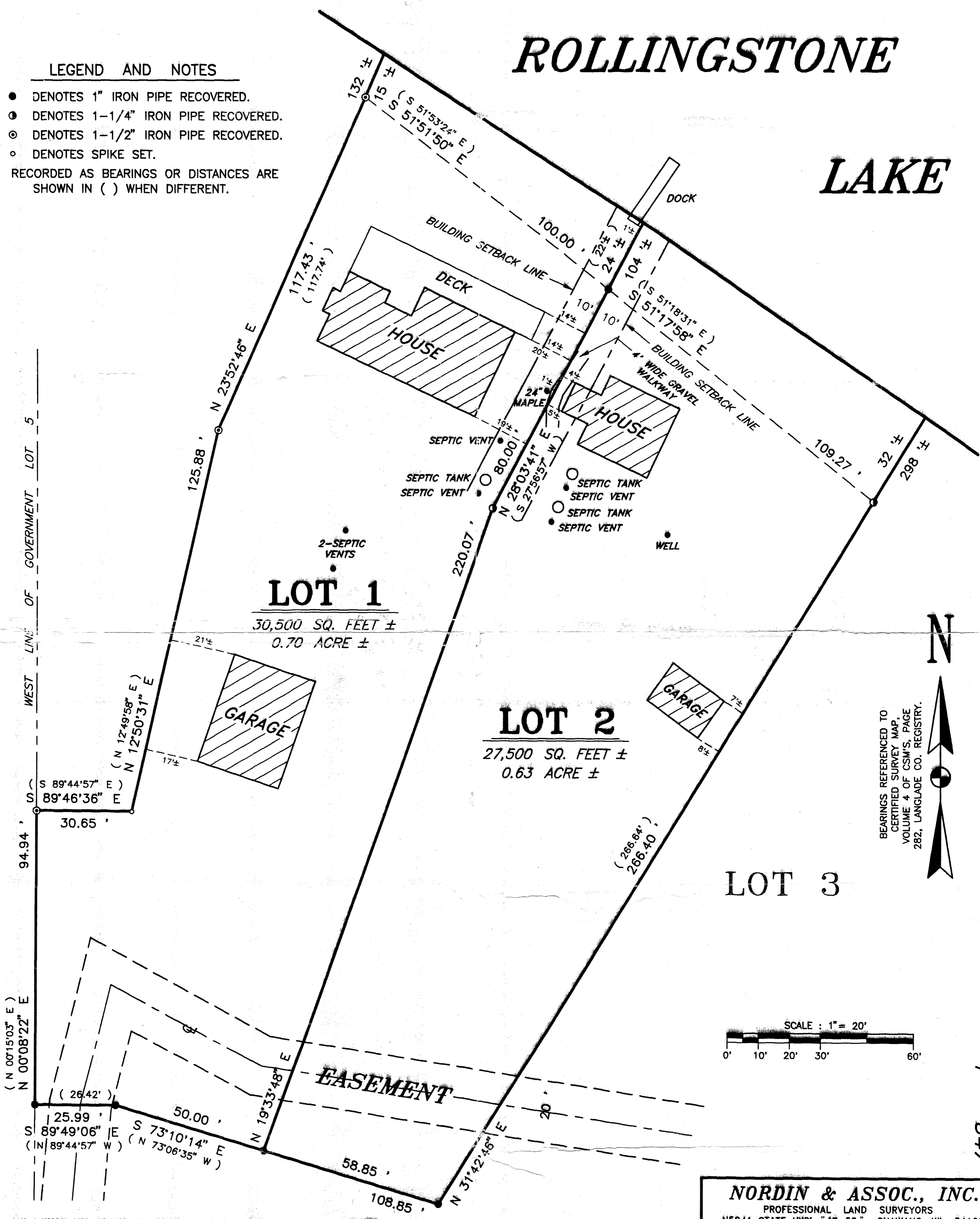

BEARINGS REFERENCED TO  
CERTIFIED SURVEY MAP,  
VOLUME 4 OF CSM'S, PAGE  
282, LANGLADE CO. REGISTRY.

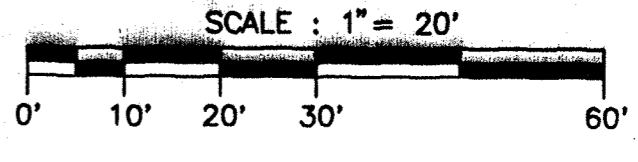

1 - 847

M. J. NORDIN, LAND SURVEYOR, WISCONSIN REGISTRATION NO. S-1723, DO HEREBY CERTIFY THAT I HAVE SURVEYED THE LANDS SHOWN HEREON, AND THAT THE SAID SURVEY IS ACCURATE AND TRUE TO THE BEST OF MY KNOWLEDGE AND BELIEF; THAT THE MAP AS SHOWN HEREON IS A TRUE AND CORRECT REPRESENTATION OF THE SAID SURVEY, AND THAT I HAVE COMPLIED WITH THE APPLICABLE REQUIREMENTS OF SECTION A-E 7.01 OF THE WISCONSIN ADMINISTRATIVE CODE.

DATED THIS 13<sup>TH</sup> DAY OF SEPTEMBER, 2001.

*M. J. Nordin*  
M. J. NORDIN, SURVEYOR

COPYRIGHT © THIS 13th DAY OF SEPTEMBER, 2001, BY NORDIN & ASSOCIATES, INC.



RECORD # 30561  
LANGLADE COUNTY SURVEYORS OFFICE  
DATE FILED: 6/3/06 BY: *D. Harty*

**NORDIN & ASSOC., INC.**  
PROFESSIONAL LAND SURVEYORS  
N5841 STATE HWY. "47-55" SHAWANO, WI 54166  
(715) 526-3638 FAX (715) 524-9922

**MAP OF LOTS 1 AND 2, CERTIFIED SURVEY MAP, VOLUME 4 OF CSM'S, PAGE 282, DOCUMENT NO. 290127, LANGLADE COUNTY REGISTRY, LOCATED IN GOVT. LOT 5, SECTION 13, T.34 N., R.12 E., LANGLADE COUNTY, WI.**

DRAWN BY	CLIFF	SCALE	1" = 20'	CLIENT	TIM VOELLER
DATE	9/13/2001	REVISED		NOTES NO.	11196