

KIM H PRITZLAFF, RLS  
 HARRY (JESS) SMITH, RLS  
 Job No. JN05-4407  
 Dwg. No. 4407KOENIG RECOVER



aaron  
 associates inc.  
 Registered Wisconsin Land Surveyors

5830 DONEGAL LANE  
 OCONTO FALLS, WI 54154  
 920-846-8264

# PLAT OF SURVEY

LOTS 21 7 22 OF NAKOMA FIELDS SUBDIVISION IN GOV'T LOT 3, SECTION 2, T34N, R11E,  
 TOWN OF ELCHO, LANGLADE COUNTY, WISCONSIN

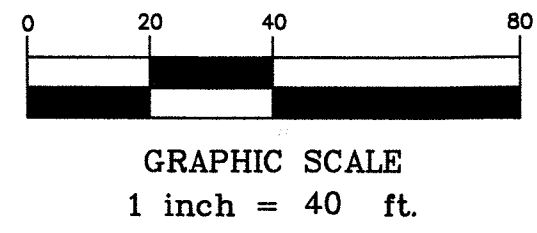
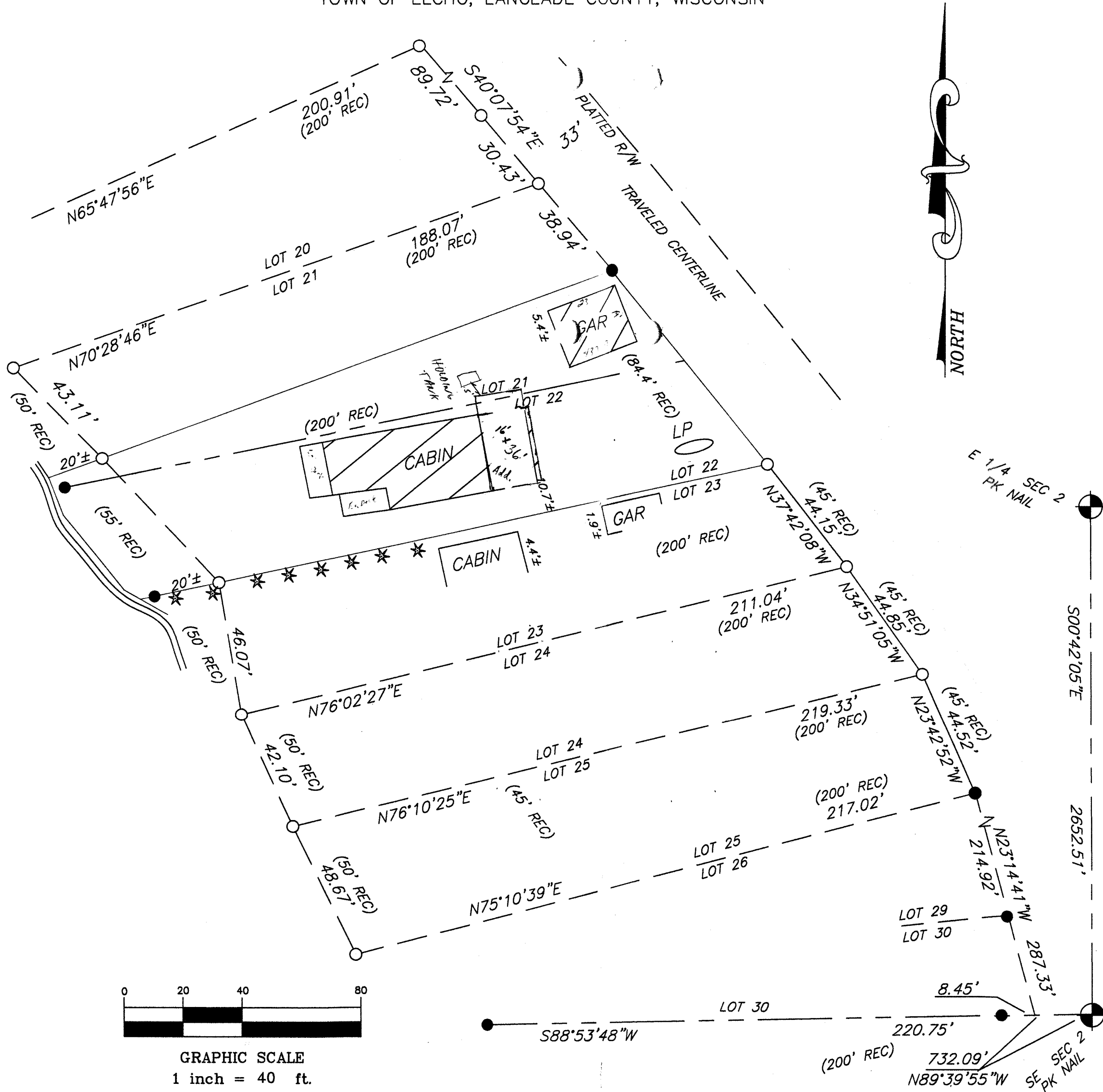

- EXISTING LANGLADE COUNTY MONUMENT AS SHOWN
- EXISTING 1-1/2" IRON PIPE
- EXISTING 1" IRON PIPE

Bearings referenced to the East line of the SE 1/4 of Section 2, T34N-R11E, ASSUMED TO BEAR N00°42'05"E

I, Kim H Pritzlaff, Registered Land Surveyor, do hereby certify: That by the order and under the direction of Mark Kroenig, owner; I have surveyed, and mapped Lot 22 and part of Lot 21 of Nakoma Fields Plat located in Government Lot 3 of Section 2, T34N, R11E, Town of Elcho, Langlade County, Wisconsin.

I, further certify that the within map is a true and correct representation of the exterior boundaries of the lands surveyed and that I have fully complied with the provisions of the State of Wisconsin in the surveying and mapping of same to the best of my knowledge and belief.

Dated this 2nd day of June, 2005.

by: Kim H Pritzlaff, President  
 Aaron Associates Inc.

Copyright © this 2nd day of June, 2005 by Aaron Associates Inc.

RECORD # 30566  
 LANGLADE COUNTY SURVEYORS OFFICE  
 DATE FILED: 12/29/06 BY: D. RUSTY

No 508  
 RECEIVED JUN 15 2005

1000 #  
 Lot Group @ - 15 # = 1974 #  
 Area added - 1779 #  
 Est. Cont. 437 #  
 2216 #  
 158 1974 #  
 242 # over  
 108 # sublot  
 134 #

242 # over lot coverage  
 191 # over 1750 # rule