

LOTS 13,14 AND PART OF LOT 15, BLOCK 3, 1ST ADDITION TO LANGLADE BEACH,
 LOCATED IN GOV'T LOT 3, SECTION 12, T33N, R10E,
 TOWN OF UPHAM, LANGLADE COUNTY, WISCONSIN.

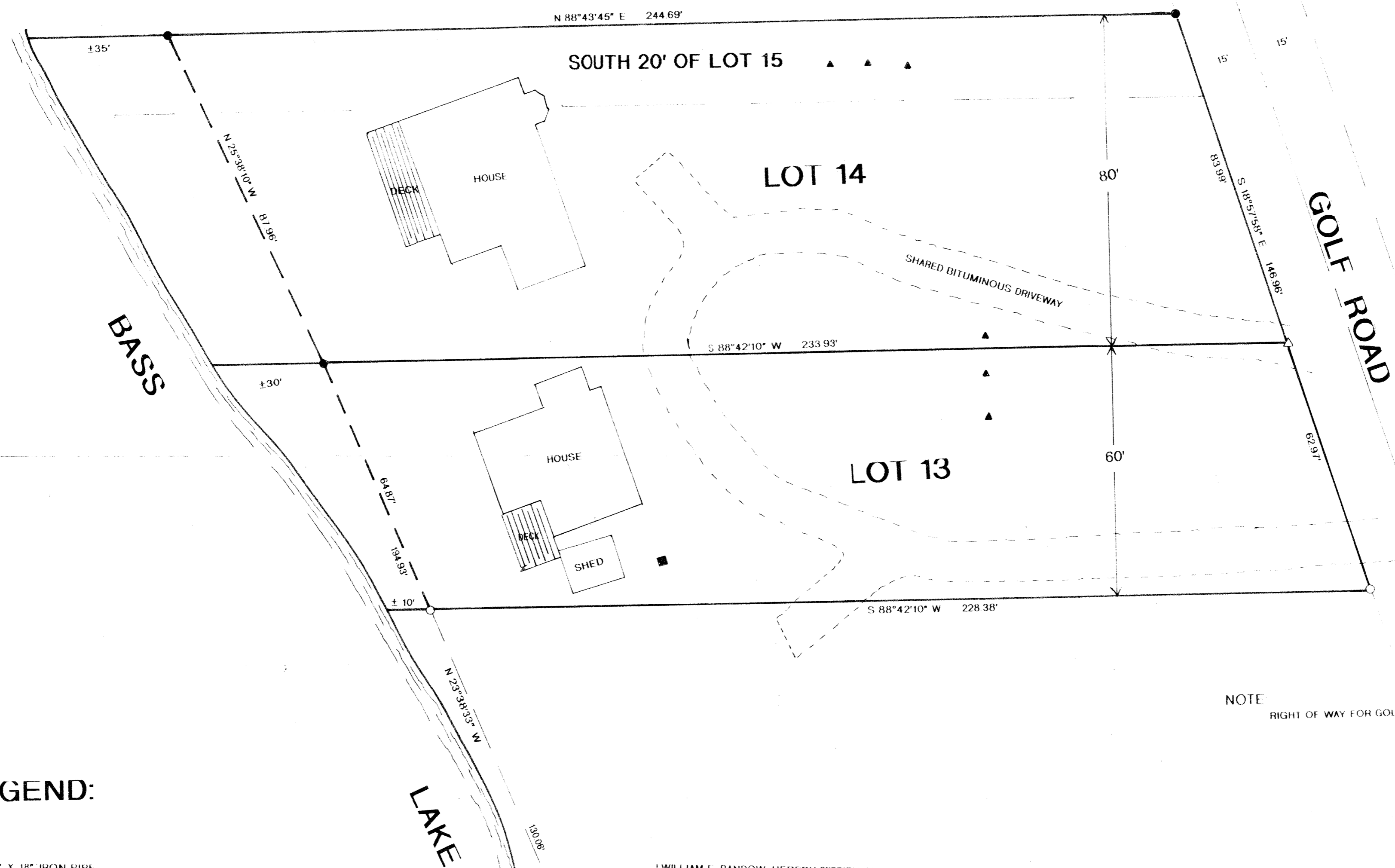
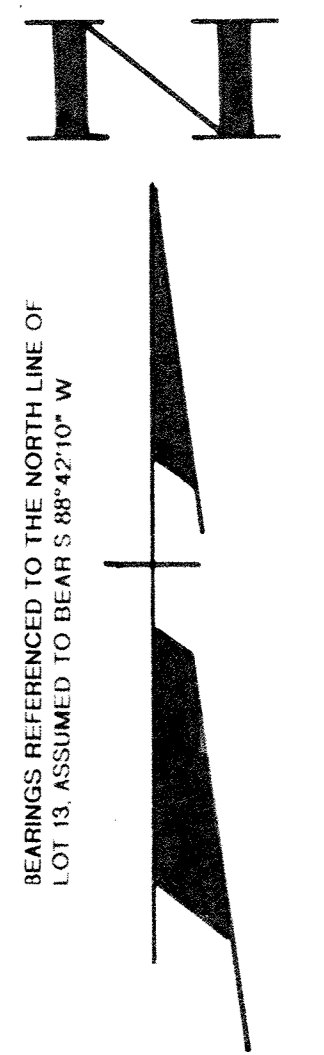

NOTE
 RIGHT OF WAY FOR GOLF ROAD WAS DETERMINED FROM GENISOT MAP 9067

LEGEND:

- SET 1" X 18" IRON PIPE
- FOUND 1.25" IRON PIPE
- ⌒ FOUND 1.5" IRON PIPE
- △ SET MAG NAIL OVER R/R SPIKE
- ▲ SEPTIC VENT
- WELL

WILLIAM E. BANDOW, HEREBY CERTIFY THAT I HAVE SURVEYED THE ABOVE PARCELS UNDER THE DIRECTION OF ED HAGERTY AND THAT THIS MAP IS A TRUE AND CORRECT REPRESENTATION OF THE PARCELS SURVEYED TO THE BEST OF MY KNOWLEDGE AND BELIEF, AND THAT I HAVE COMPLIED WITH THE PROVISIONS OF AE 7 OF THE WISCONSIN ADMINISTRATIVE CODE

William E. Bandow 10-29-08
 WILLIAM E. BANDOW DATE

RECORD # 30571
 LANGLADE COUNTY SURVEYORS OFFICE
 DATE FILED: 1/26/09 BY: D. TRUSTY

	SURVEY FOR ED HAGERTY
	SCALE 1" = 20' DATE 10/15/08 DWN BY RLJ DWG. NO. 11,088 GENISOT AND ASSOCIATES, INC. RHINELANDER, WIS.